

**LATCH:**

**LOCKS:**

From the Anvil Large Polished Brass Rim Lock



**KEY:**

**DOOR KNOBS:**

From the Anvil  
Ref: 83564  
Mushroom Knob



**ESCUTCHEONS:**

Optimum Brasses B4 in unlacquered polished brass



**HINGES:**

3nr. Simonswerk unwashed hinges in unlacquered polished brass sized accordingly

**BOLTS:**

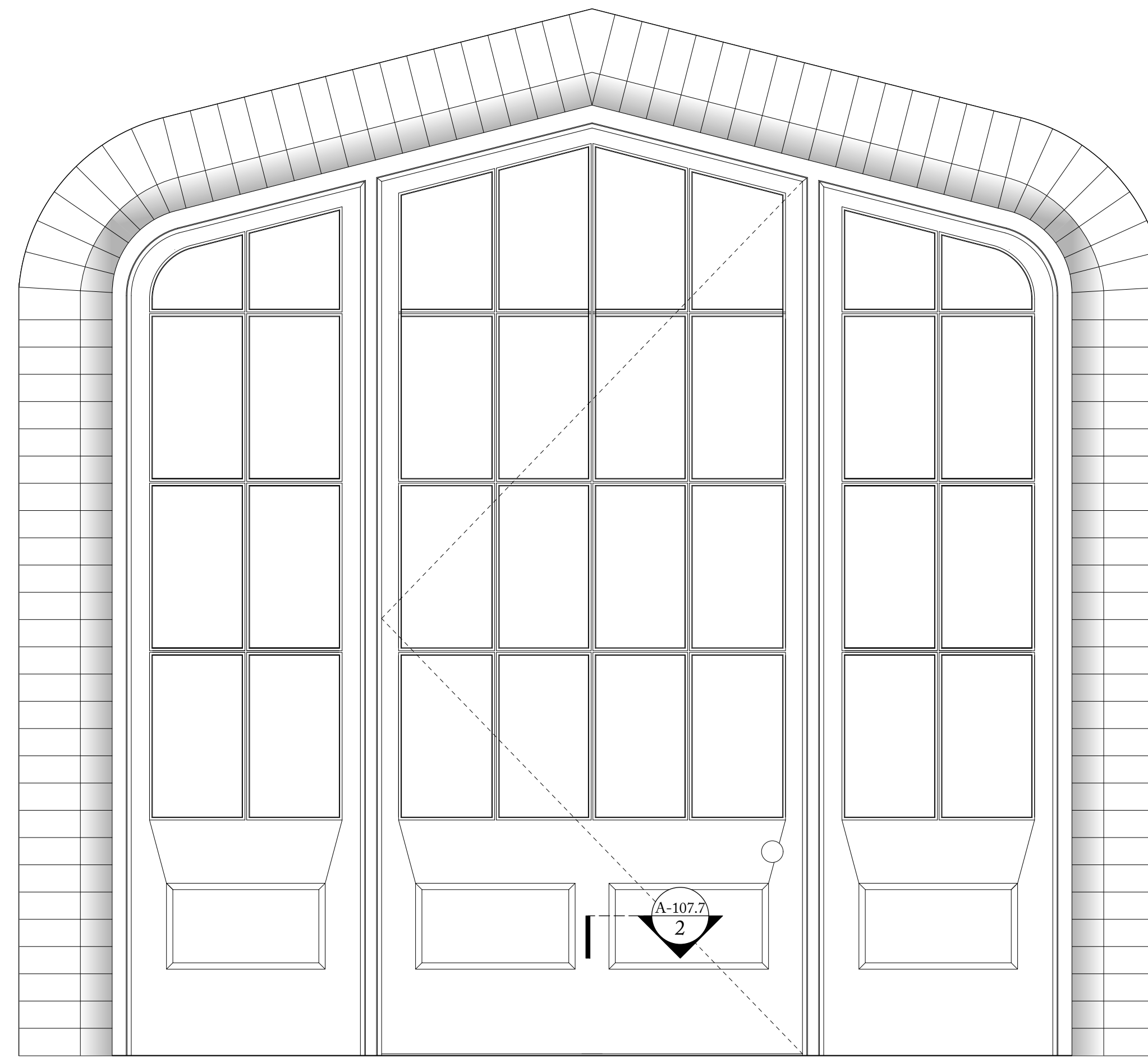

① FRAME SIDE ELEVATION  
1:10@A1 / 1:20@A3

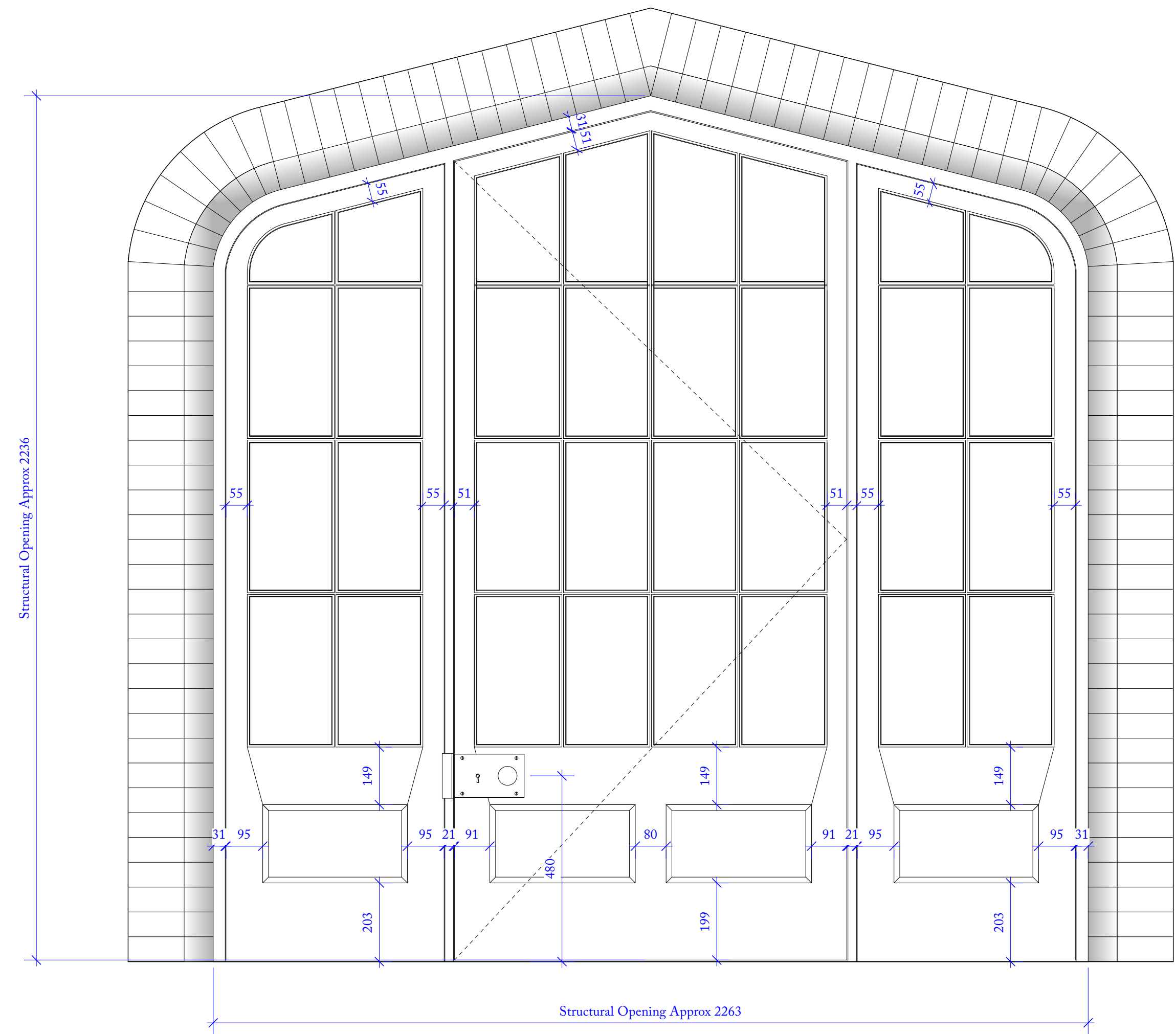

② HINGE SIDE ELEVATION  
1:10@A1 / 1:20@A3

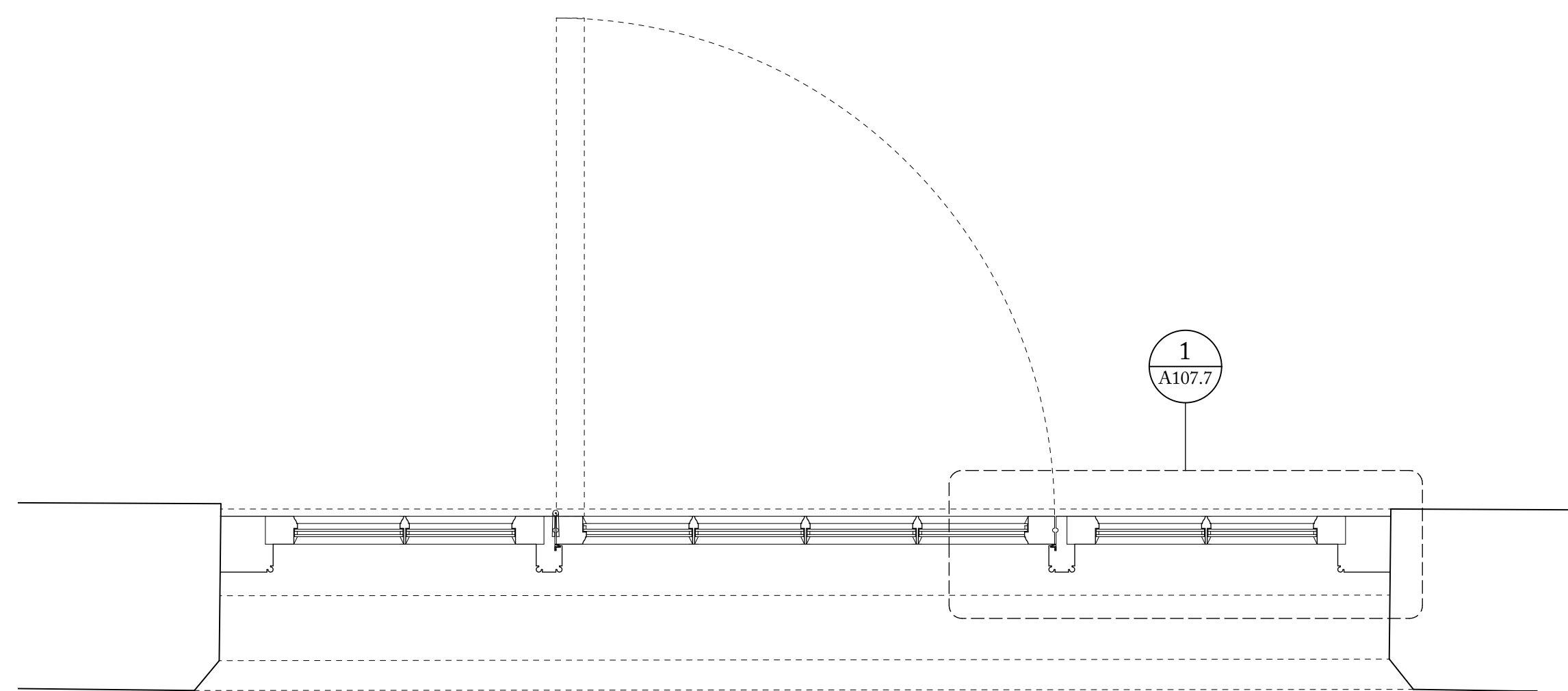

③ PLAN  
1:10@A1 / 1:20@A3

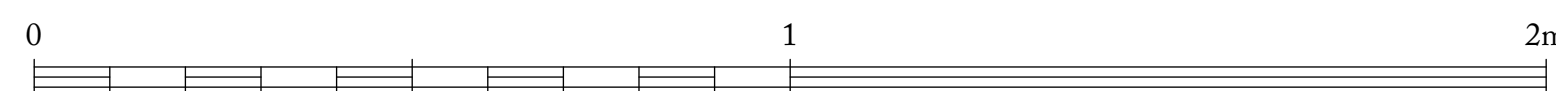

**Materials**

Painted hardwood (tulipwood or similar) doors, framework and mouldings with painted interiors.

BB6 Laminated Glass from Barley Studio to screen.

**ALL DIMENSIONS TO BE CONFIRMED BY CONTRACTOR PRIOR TO MANUFACTURE**

REV. NO	AMENDMENT	DATE

<b>Ben Pentreath</b>		3 Lamp Office Court Lamb Conduit Street London WC1N 3NF T +44 (0) 20 7430 2424 benpentreath.com	
PROJECT:	HELMINGHAM HALL		
TITLE:	PROPOSED GLASSHOUSE DOOR DG04		
DRAWING NO:	A-107.6	REV. NO:	-
SCALE:	1:10@A1 1:20@A3	DRAWN BY:	JAR
DATE:	00.00.20	CHECKED BY:	RJC

All dimensions to be checked on site.  
All designs © Ben Pentreath Ltd 2020. Not to be reproduced without permission