

LATCH:

LOCKS: Imperial Locks 5 lever horizontal mortice lock G5012 with rebate kit



KEY:

DOOR KNOBS:

From the Anvil Ref: 83564 Mushroom Knob



ESCUTCHEONS:

2m Croft Ref: 4561 Braemar escutcheon



HINGES: Simonswerk unweathered hinges in unlaquered polished brass sized accordingly

BOLTS:

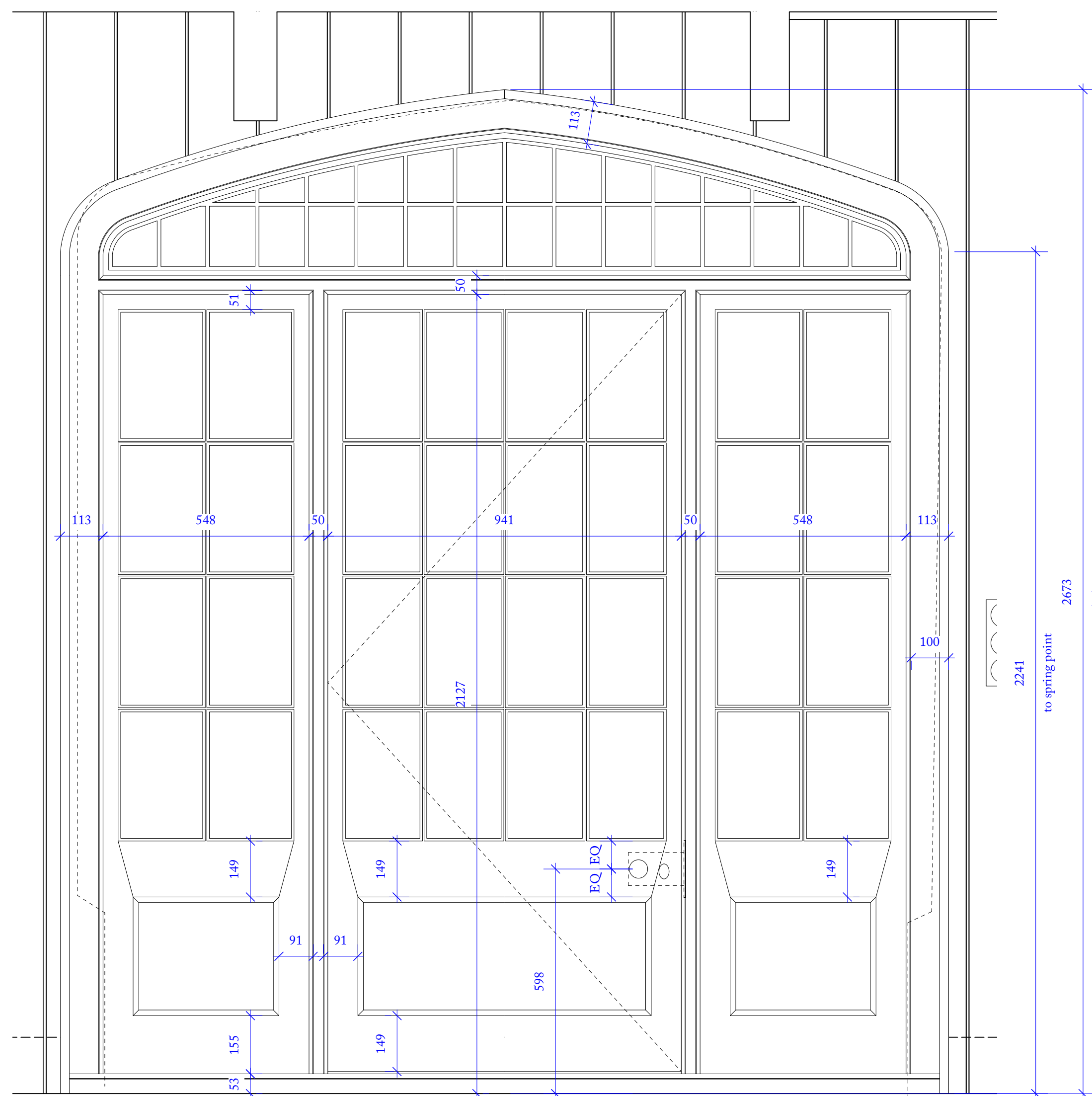

① HINGE SIDE ELEVATION
1:10@A1 / 1:20@A3

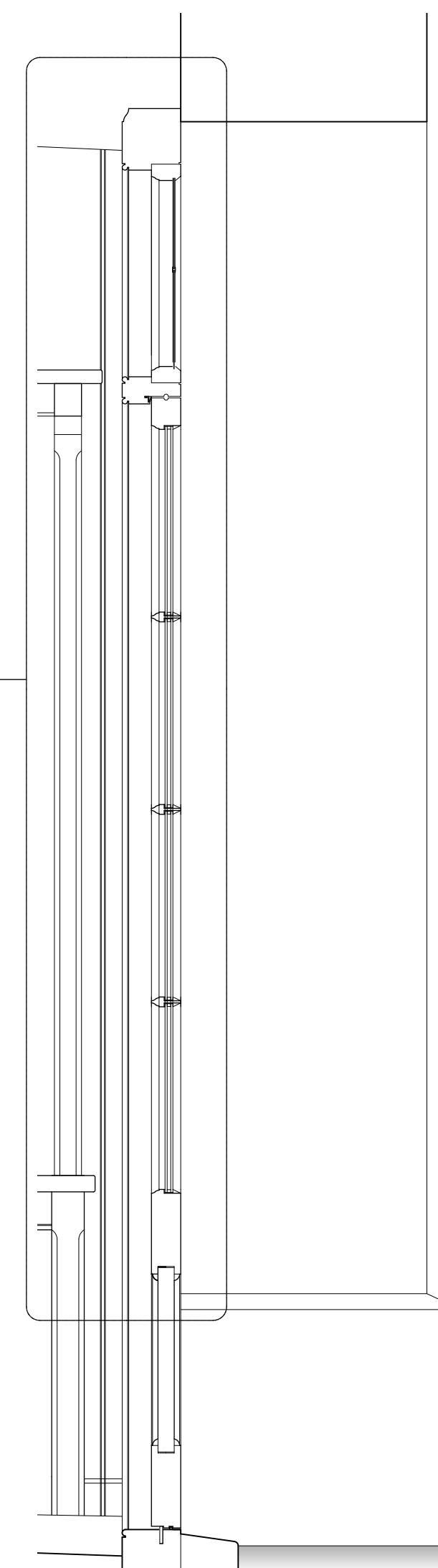

② SECTION
1:10@A1 / 1:20@A3

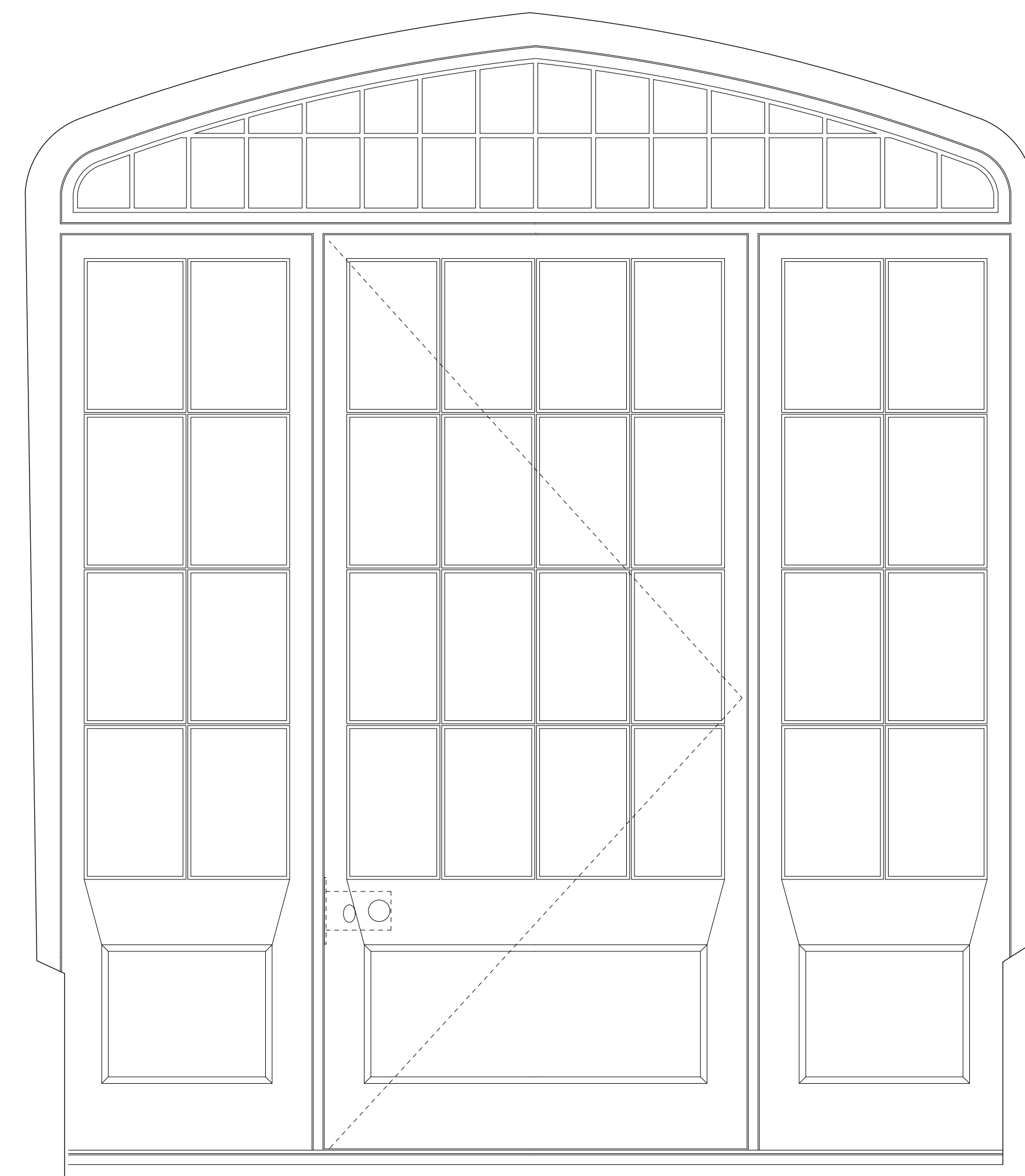

③ FRAME SIDE ELEVATION
1:10@A1 / 1:20@A3

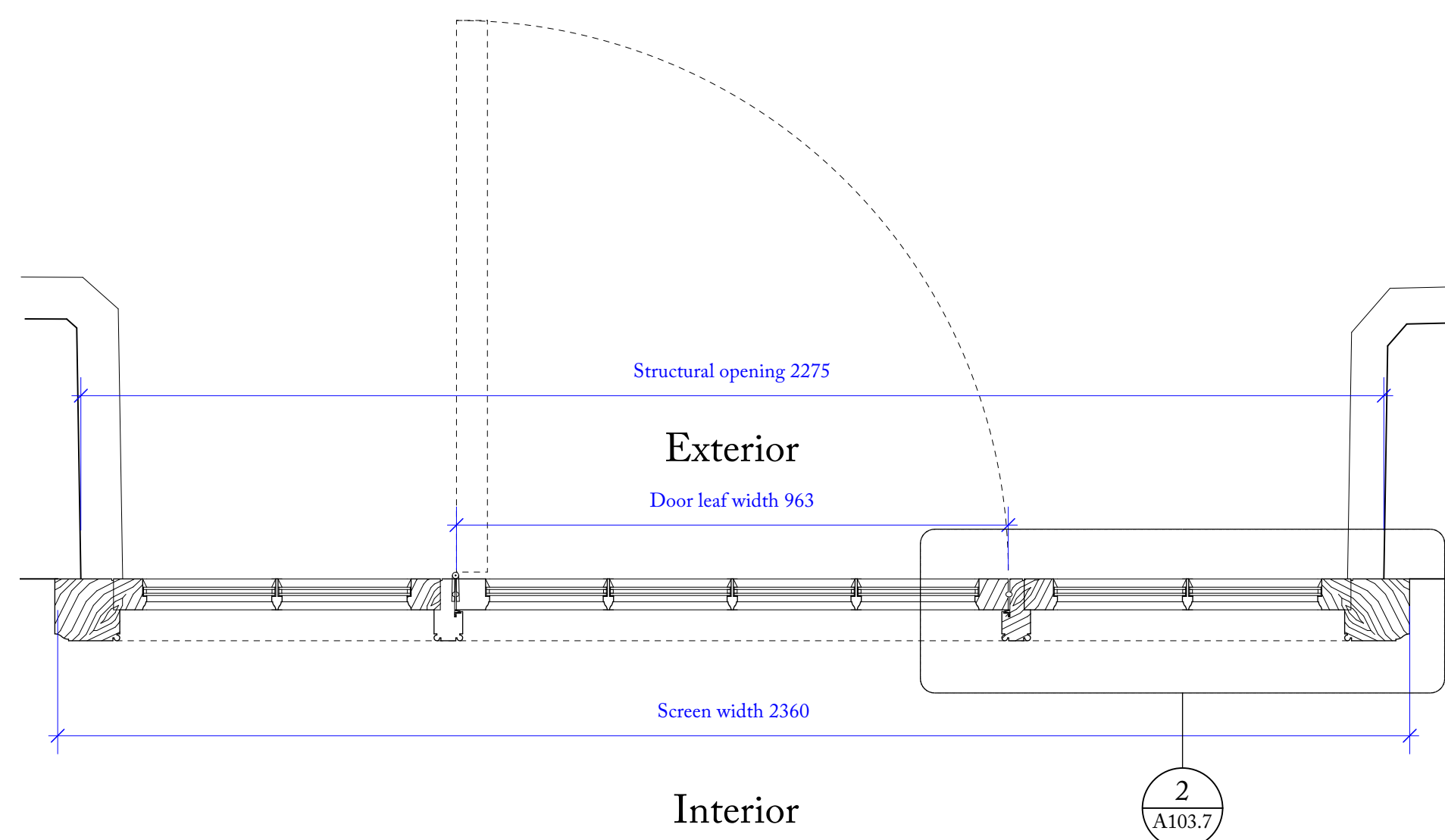

④ PLAN
1:10@A1 / 1:20@A3



Materials

- Solid oak frame, door and side panels
- Double glazed units (14mm) from UA glass with white spacers
- BB4 Laminated Glass from Barley Studio to leaded fanlight

REV. NO.	AMENDMENT	DATE
-	-	-

Ben Pentreath		3 Lamp Office Court Lamb's Conduit Street London WC1N 3NF T +44 (0) 20 7430 2424 benpentreath.com	
PROJECT: HELMINGHAM HALL		TITLE: PROPOSED BOOT ROOM DOOR ED01	
DRAWING NO: A-104.6	REV. NO: -	SCALE: 1:10@A1 1:20@A3	DRAWN BY: JAR
DATE: JAN 24	CHECKED BY: RJC		

All dimensions to be checked on site.
All designs © Ben Pentreath Ltd 2020. Not to be reproduced without permission