

Proposed north elevation

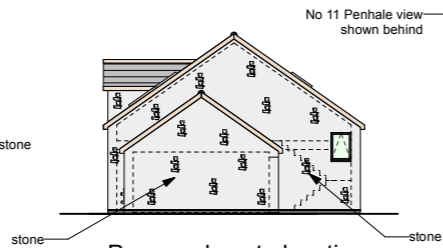

Proposed east elevation

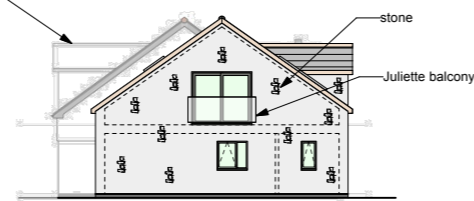

Proposed west elevation

Finishes:
 Roof: Natural slate
 Walls: Stone
 Windows: Dark grey
 Doors: Dark grey

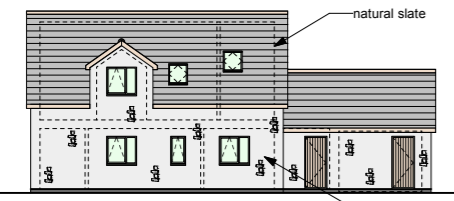

Proposed south elevation

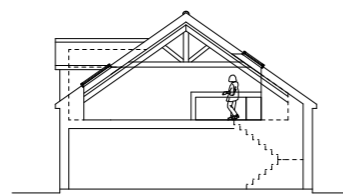

Proposed section AA

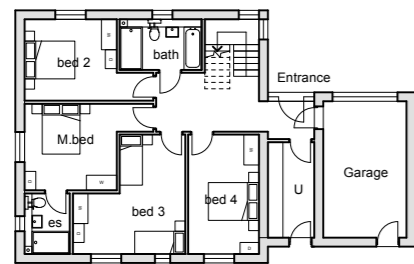

Ground floor plan 98.3m²

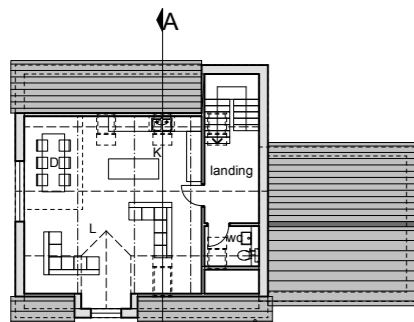

First floor plan 67.8m²

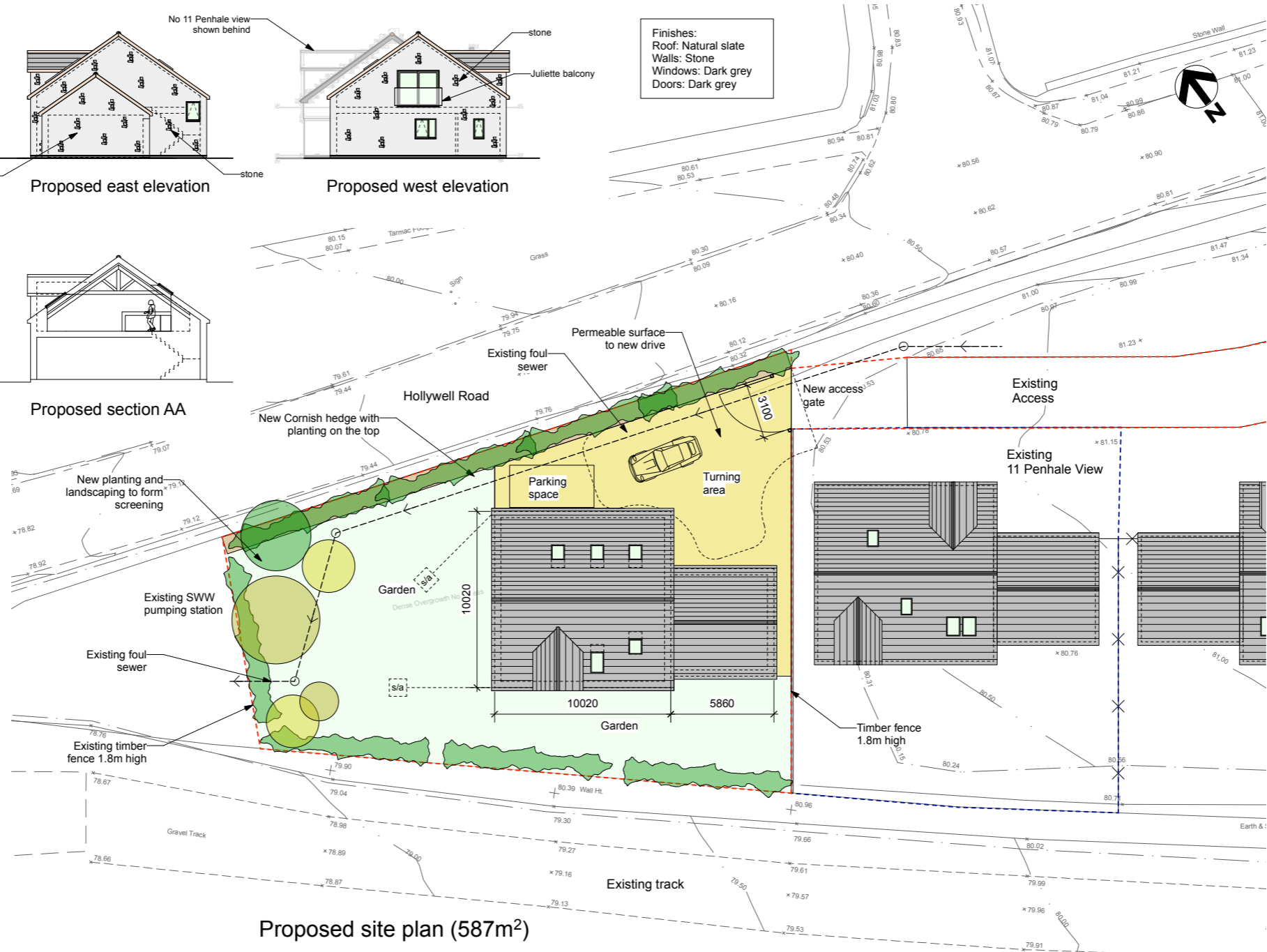

Proposed site plan (587m²)



Proposed south elevation

NOTES

1. THIS DRAWING IS THE COPYRIGHT OF THE ARCHITECT AND MAY NOT BE REPRODUCED WITHOUT LICENCE.
2. DO NOT SCALE OFF THIS DRAWING FOR CONSTRUCTION PURPOSES
3. ALL DIMENSIONS AND LEVELS ARE TO BE CHECKED ON SITE BY THE CONTRACTOR BEFORE COMMENCEMENT OF WORK AND ANY DISCREPANCIES REPORTED TO THE ARCHITECT.
4. NO RESPONSIBILITY CAN BE ACCEPTED FOR ERRORS ARISING ON SITE DUE TO UNAUTHORISED VARIATIONS FROM THE ARCHITECT'S DRAWINGS.
5. DRAWINGS ISSUED ELECTRONICALLY MAY LOSE SOME DETAIL.

AMENDMENTS

REVISION	REVIEWED
A	General update RJT 28.09.2021
B	New design RJT 09.11.2021
C	New design RJT 24.11.2021
D	New design RJT 03.12.2021
E	New design amended RJT 23.12.2021
F	Stone added RJT 24.03.2022

PLANNING

RICHARD TOSIC ARCHITECT

18 Florence Terrace Falmouth Cornwall TR11 3RS
 01326 315 403 / 07894 201 273
 info@richardtasic.co.uk www.richardtasic.co.uk

PROJECT

11 Penhale View
 Hollywell Road
 Cubert
 Cornwall
 TR8 5FW

TITLE

Proposed site plan

DRNG. NO.	REVISION
2108-002	F

SCALE	DATE
1:150@A1 1:300@A3	Sept 2021

DRAWN BY	REVIEWED
RJT	

