

GENERAL NOTES

1. These drawings are prepared for design and planning submission purposes
2. Details dimensions and levels to be checked on site by builder prior to commencement of works. Any works commenced prior to all necessary local authority approvals are entirely at the risk of the owner & builder.
3. Structural details are subject to exposure of existing construction and verification by L.A Surveyor and any necessary revised details are to be agreed with the L.A Surveyor prior to carrying out the affected works.
4. All materials are to be used in accordance with the manufacturers' guidelines and all relevant British Standards Codes of Practice & Regulation 7 of Building Regs.
5. All works are to be carried out in accordance with Local Authority requirements.
6. The intended works fall within the Party Wall Act 1996 and any adjoining owners affected must be notified prior to commencement of any works.
7. Thames Water Authority permission to be obtained if building over or adjacent to sewers within 3 metres. (Tel: 08459 200 800)
8. No part of the extension to project into adjoining boundary lines.

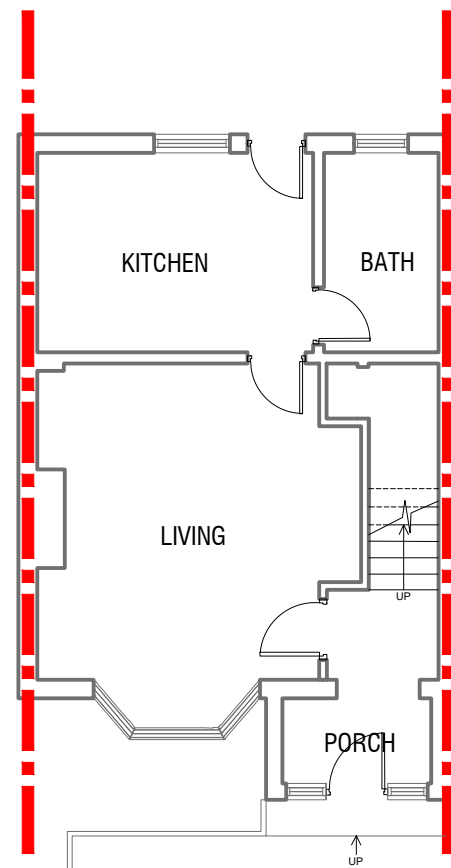

EXISTING GROUND FLOOR
Scale 1:100

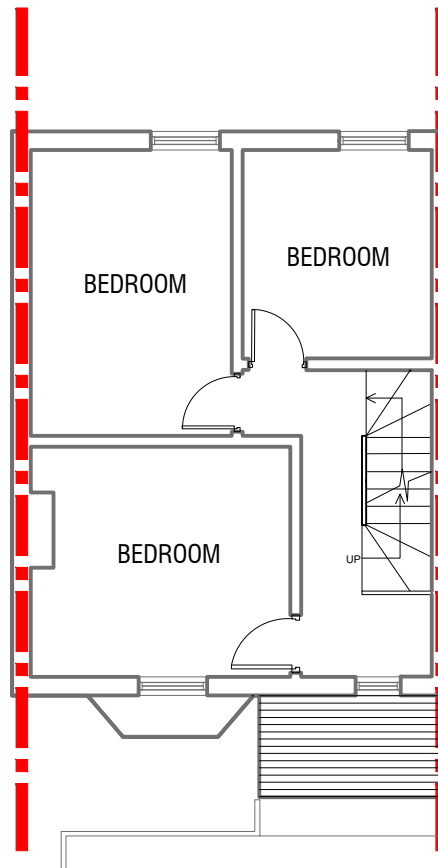

EXISTING FIRST FLOOR
Scale 1:100

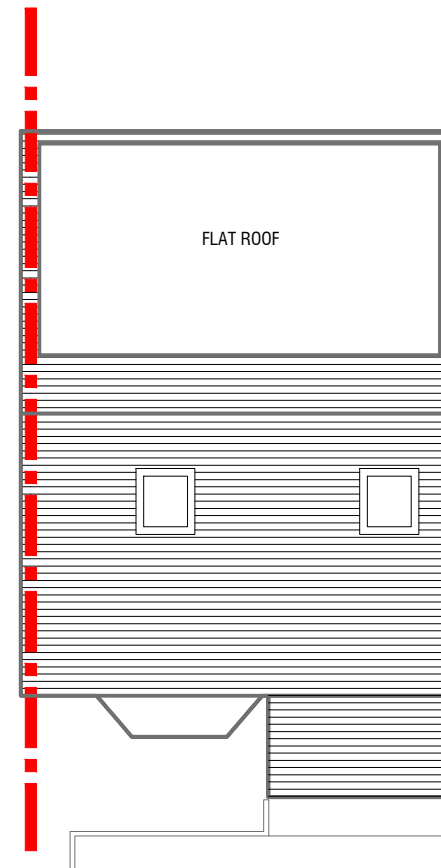

EXISTING ROOF PLAN
Scale 1:100

Boundary Line



LEGEND

- Existing wall
- Existing wall to be demolished
- Proposed wall - External
- Proposed wall - Internal
- Doors and windows to be removed
- Doors and windows to be removed and replaced
- Proposed doors and windows
- Demolished roof line
- Proposed roof

When printing off pdf drawings, it is the responsibility of the user to verify that the resulting prints are to scale on the appropriate sized sheet. Also the scale bar on the plan measure correctly.

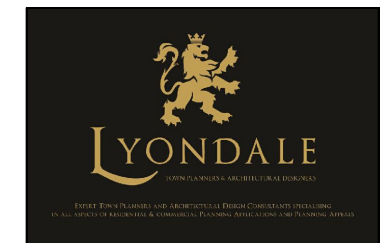

Lyondale Planning & Design
Crown House
Homesdale Gardens
Dartford, Kent, DA1 1DZ
0800 677 1999

Client: Klarita Halili

Project: 253 Shooters Hill Road, London, SE3 8UN

Title: Existing Floor Plans

Drawn: KA

Dwg No.: Y1965/2024/01

Rev No.: 00

Scale: 1 : 100 @ A3

Date: 17/04/2024