

CAR PARK

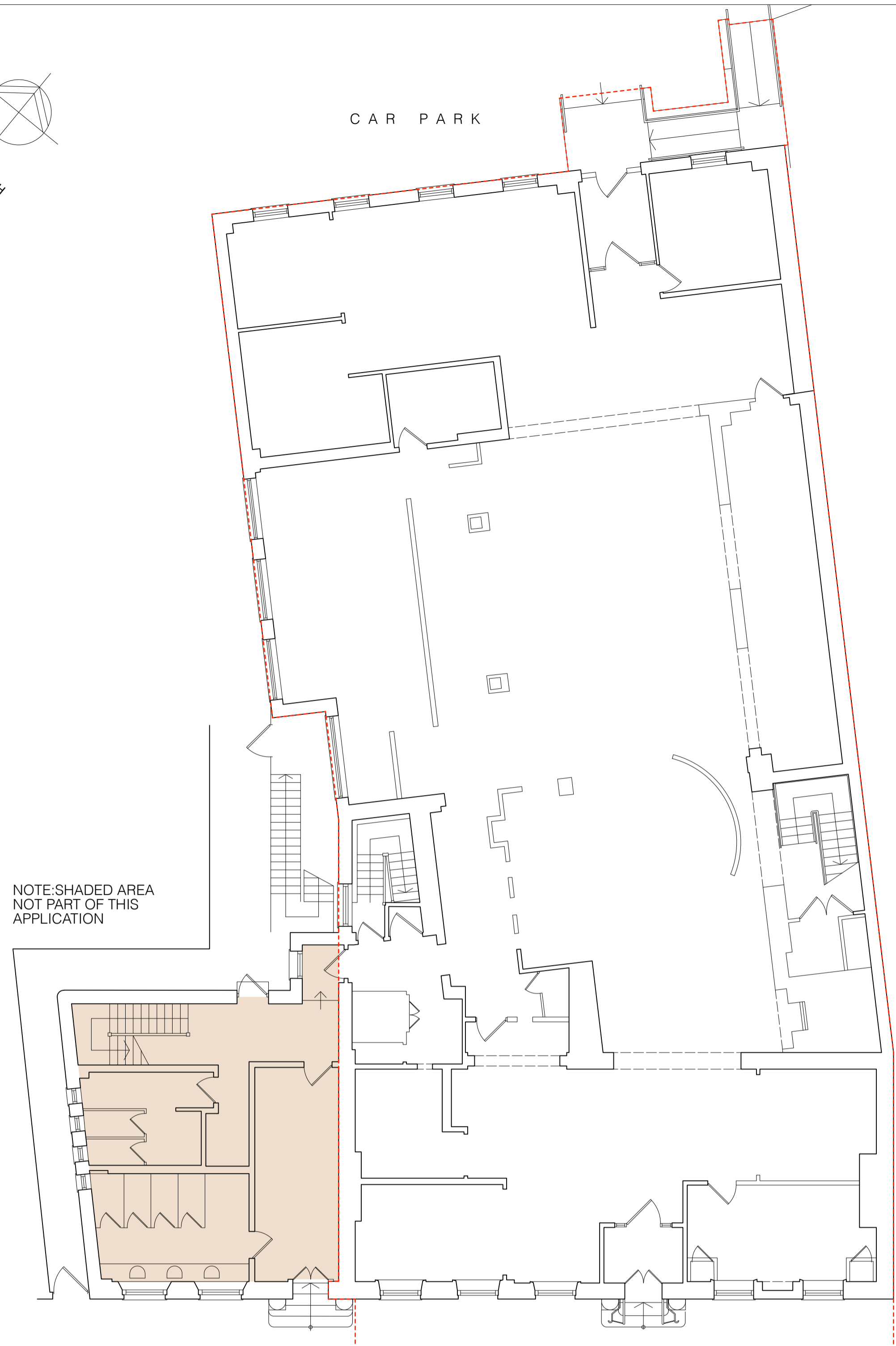

GROUND FLOOR PLAN -
1:100@A1, 1:200@A3

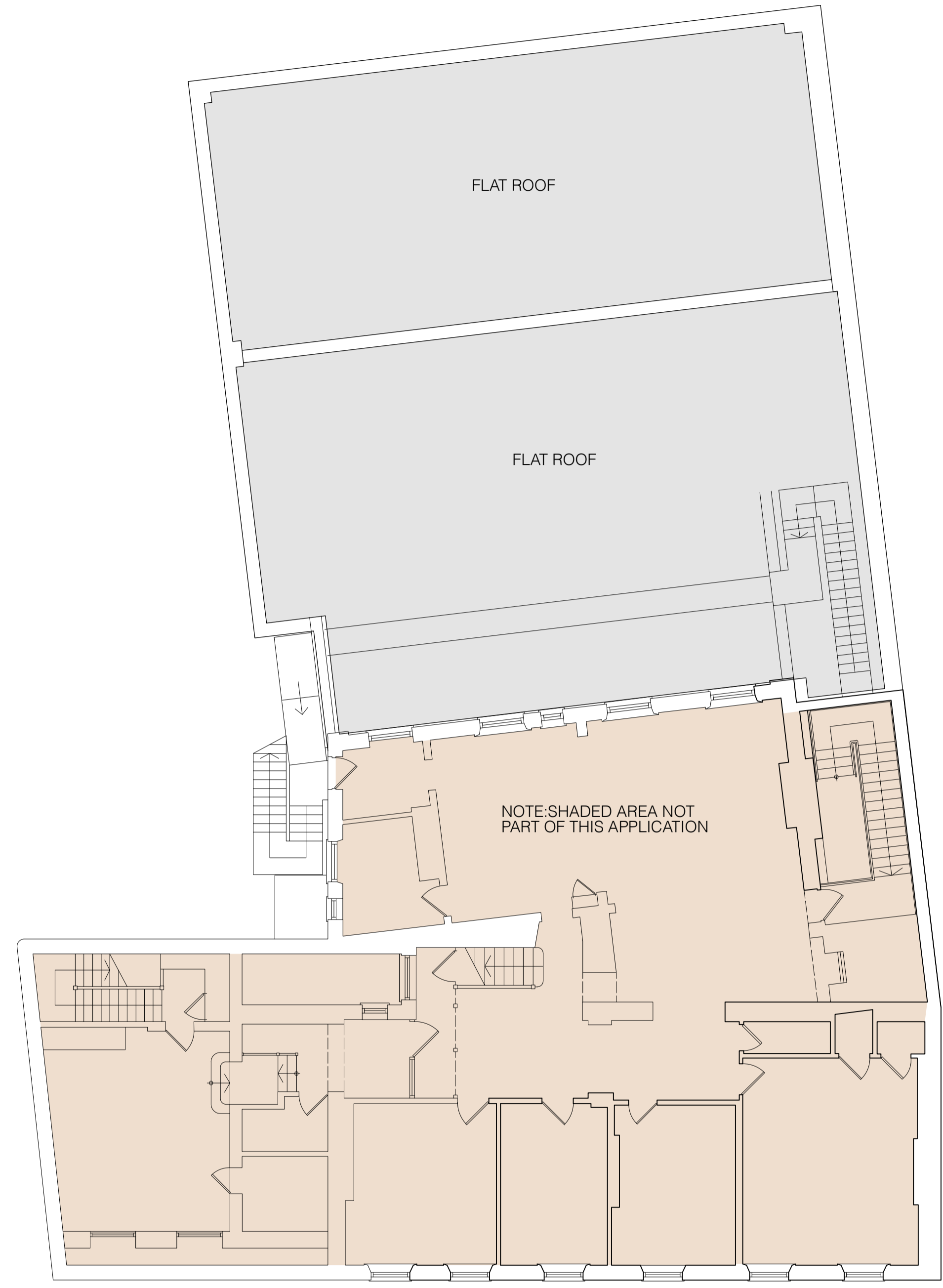

FIRST FLOOR PLAN -
1:100@A1, 1:200@A3

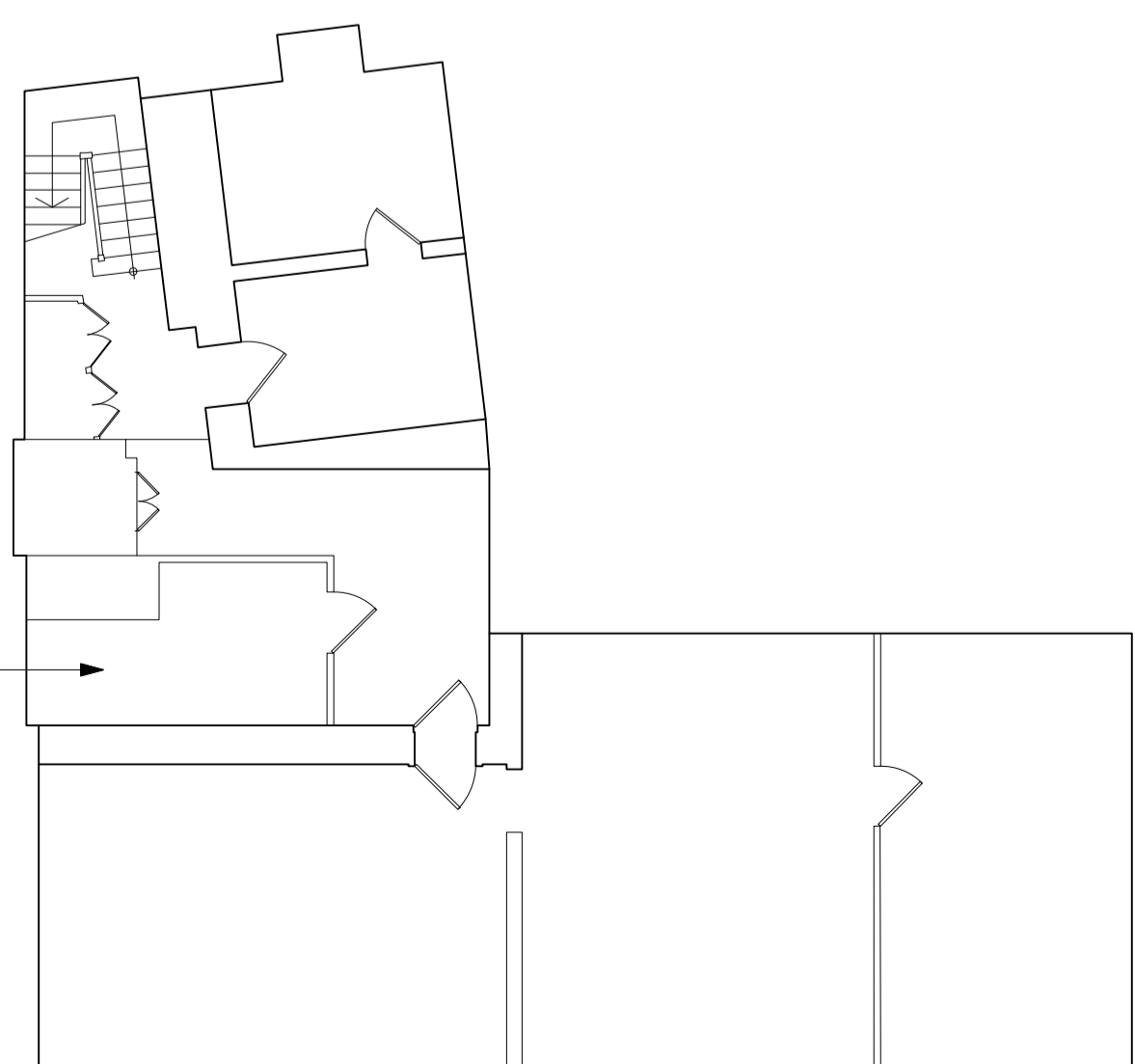
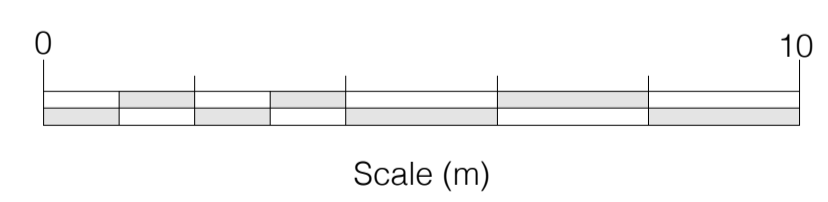

BASEMENT PLAN -
1:100@A1, 1:200@A3

A 19-04-24 FW 1/F plan amended
Rev Date Initials Details

Purpose of Issue
AS EXISTING

RICHARD PEDLAR ARCHITECTS
ARCHITECTURE • CONSERVATION • URBAN DESIGN

RPCA St Brandon's House 29 Great George Street
Bristol BS1 5QT • 0117 974 2612
www.rpca.co.uk • info@rpca.co.uk



Project **LOUNGE** at 58-60 High Street
Newmarket Suffolk CB8 8LB

Client Loungers UK Limited

Title Existing Plans

Drawing No. **LNG4830.01A**

Scale 1:100@A1 1:200@A3 Date MAR 2024