



H I G H S T R E E T

APPLICANT'S FRONTAGE

FRONT - SOUTH - HIGH STREET ELEVATION -
1:100@A1, 1:200@A3

New outward opening door leaf installed for accessibility & fire escape purposes

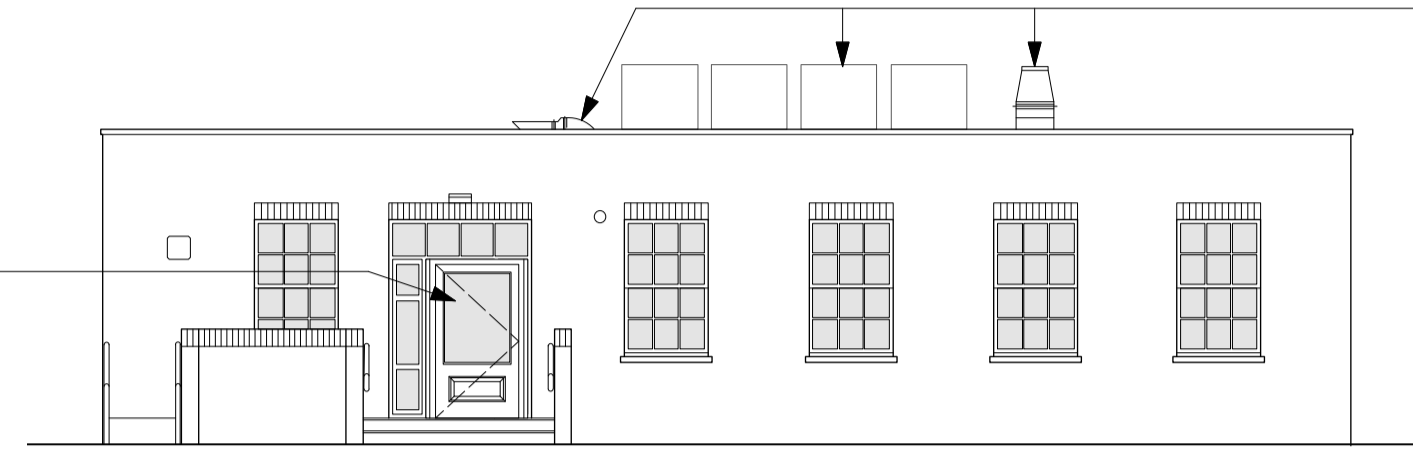

C A R P A R K

New ventilation system installed to commercial kitchen. Terminals only partially visible behind parapet wall. Refer to specialist details separately provided

REAR - NORTH ELEVATION -
1:100@A1, 1:200@A3



Scale (m)

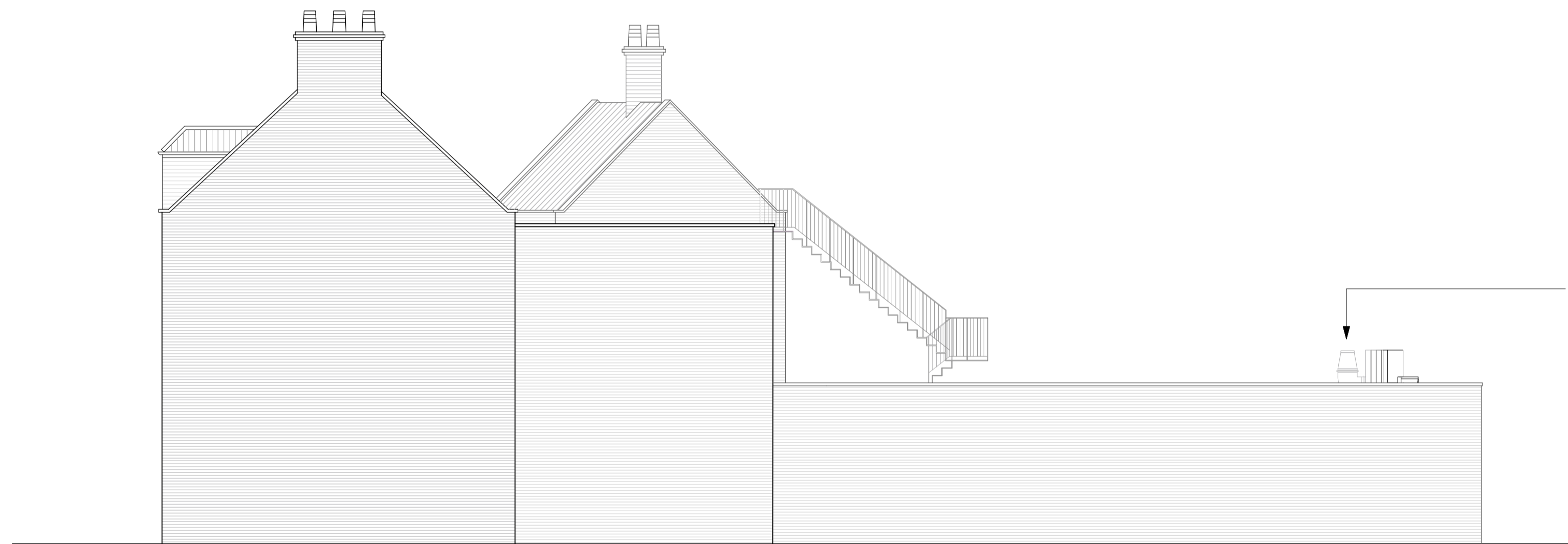

New ventilation system installed to commercial kitchen. Terminals only partially visible behind parapet wall. Refer to specialist details separately provided

SIDE - EAST ELEVATION -
1:100@A1, 1:200@A3

New ventilation system installed to commercial kitchen. Terminals only partially visible behind parapet wall. Refer to specialist details separately provided



SIDE - WEST ELEVATION -
1:100@A1, 1:200@A3

A 19.04.24 FW Side elevations included
Rev Date Initials Details

Purpose of Issue
PLANNING APPLICATION

RICHARD PEDLAR ARCHITECTS
ARCHITECTURE • CONSERVATION • URBAN DESIGN

RPCA St Brandon's House 29 Great George Street
Bristol BS1 5QT • 0117 974 2612
www.rpca.co.uk • info@rpca.co.uk



Project **LOUNGE** at 58-60 High Street
Newmarket Suffolk CB8 8LB

Client Loungers UK Limited

Title Proposed Elevations

Drawing No. **LNG4830.04A**

Scale 1:100@A1 Date MAR 2024
1:200@A3