

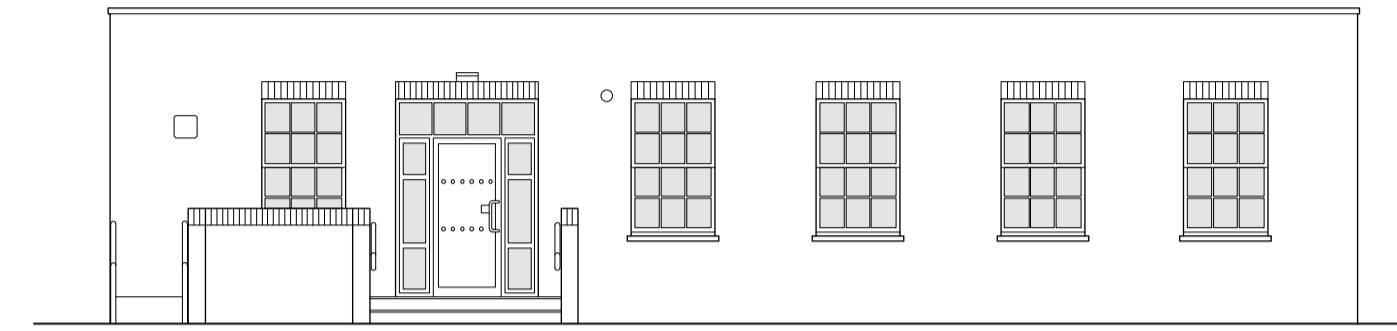

H I G H S T R E E T

APPLICANT'S FRONTAGE

FRONT - SOUTH - HIGH STREET ELEVATION -  
1:100@A1, 1:200@A3



C A R P A R K

REAR - NORTH ELEVATION -  
1:100@A1, 1:200@A3



Scale (m)

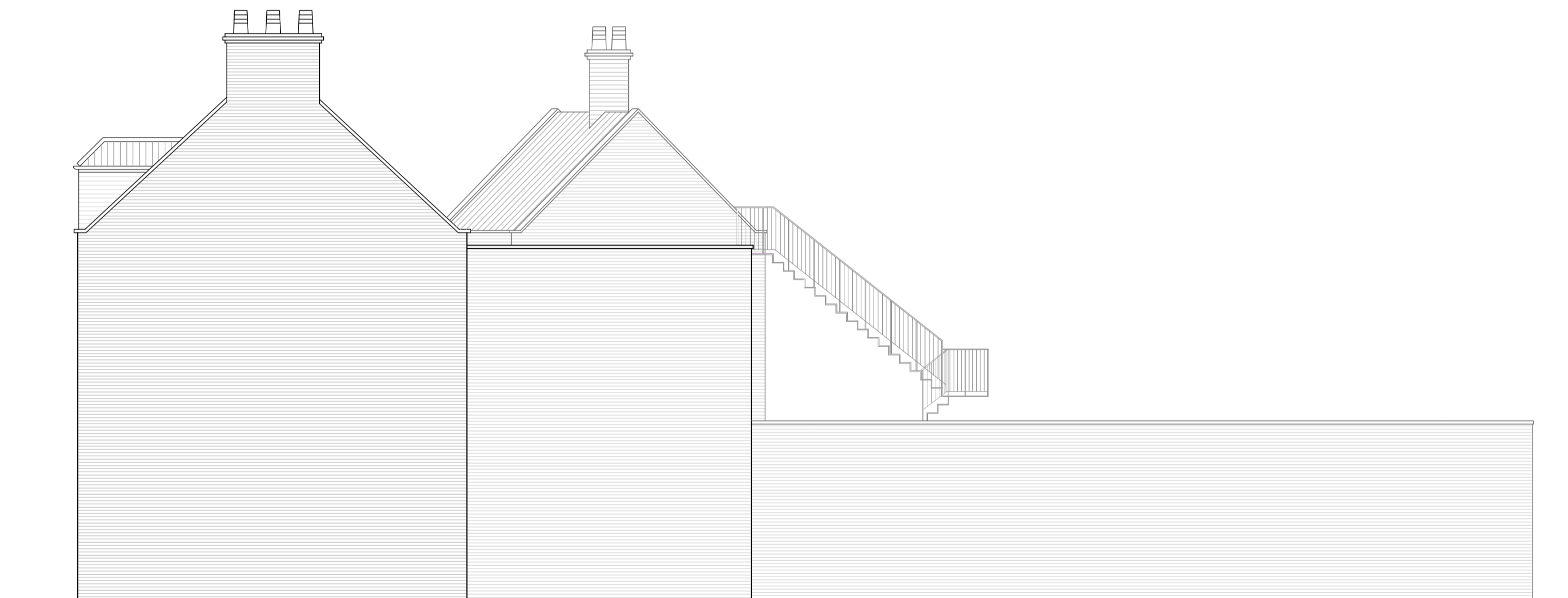

SIDE - EAST ELEVATION -  
1:100@A1, 1:200@A3



SIDE - WEST ELEVATION -  
1:100@A1, 1:200@A3

A 19.04.24 FW Side elevations included  
Rev Date Initials Details

Purpose of Issue  
AS EXISTING

**RICHARD PEDLAR ARCHITECTS**  
ARCHITECTURE • CONSERVATION • URBAN DESIGN

RPCA St Brandon's House 29 Great George Street  
Bristol BS1 5QT • 0117 974 2612  
www.rpca.co.uk • info@rpca.co.uk



Project **LOUNGE** at 58-60 High Street  
Newmarket Suffolk CB8 8LB

Client Loungers UK Limited

Title Existing Elevations

Drawing No. **LNG4830.02A**

Scale 1:100@A1 Date MAR 2024  
1:200@A3