

EXISTING NORTH ELEVATION 1:100

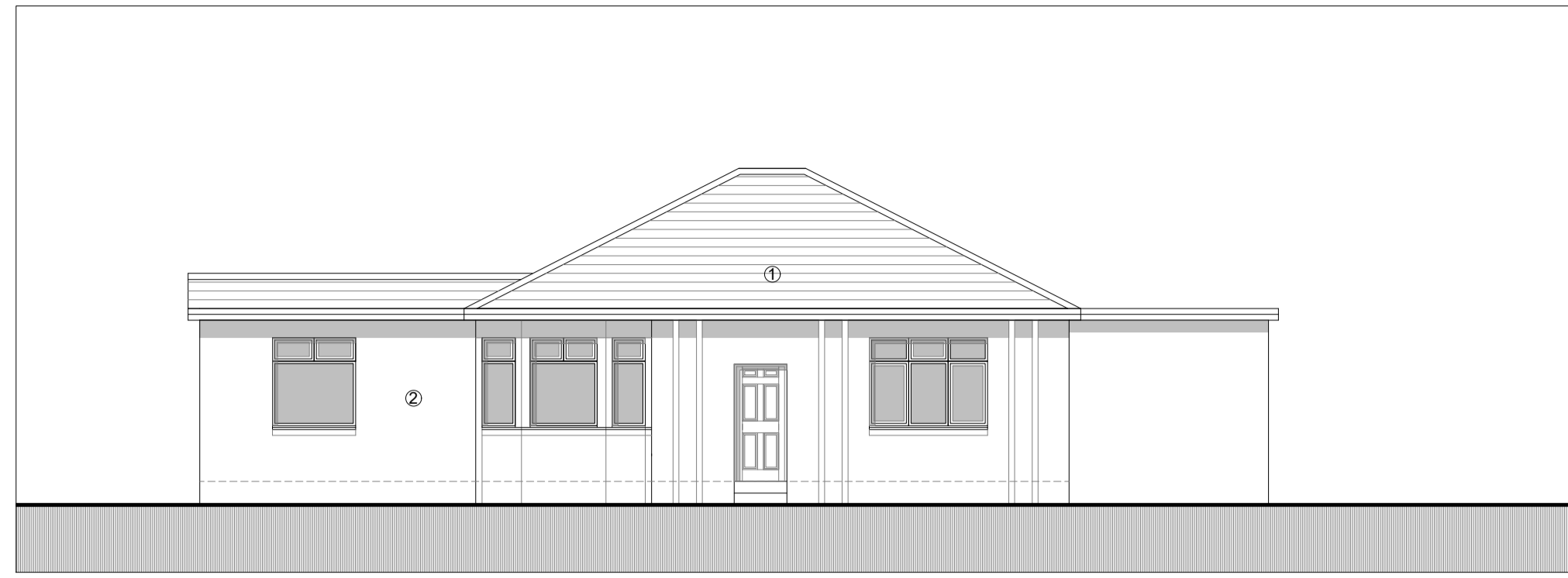

EXISTING SOUTH ELEVATION 1:100

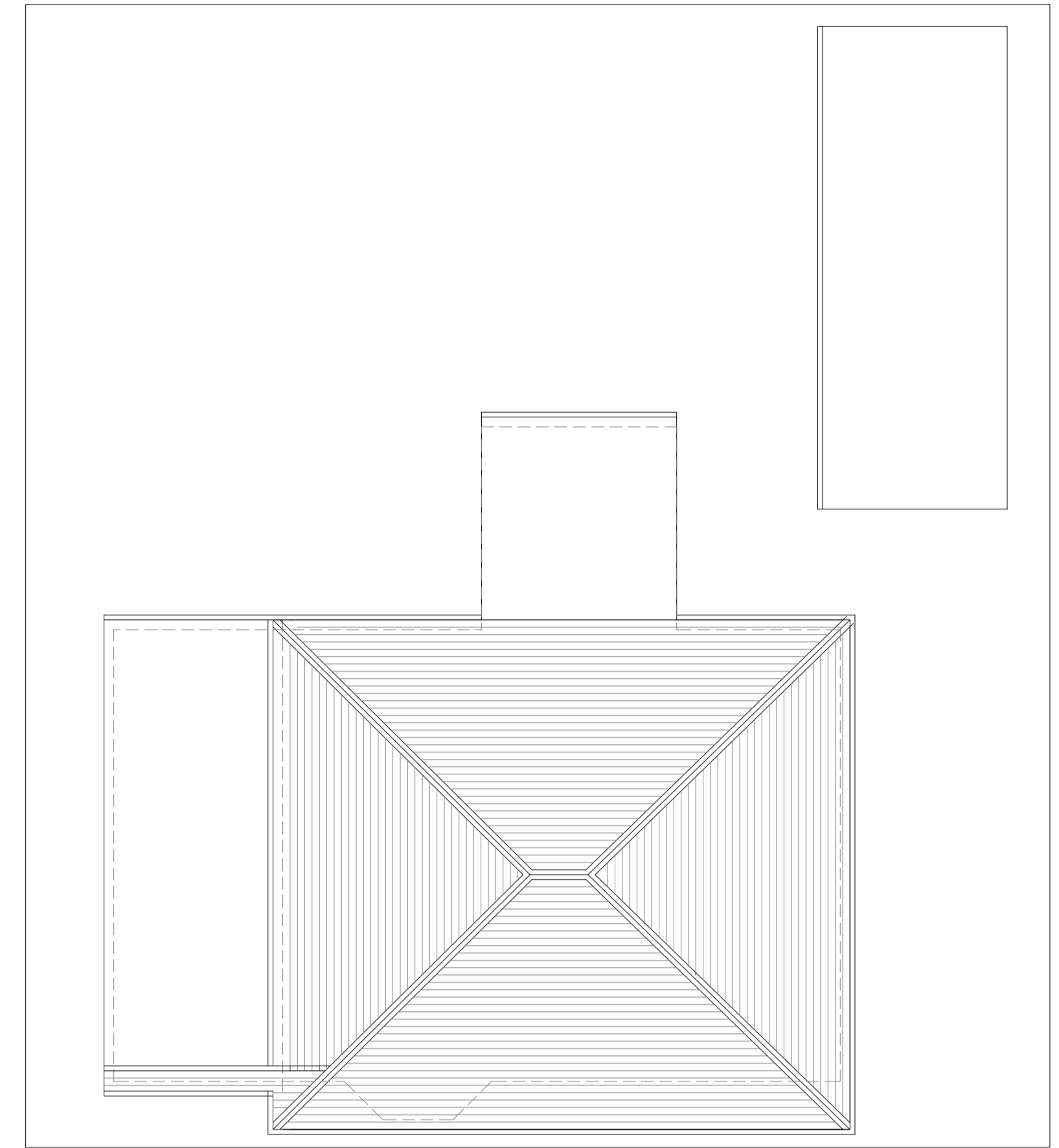

EXISTING ROOF PLAN

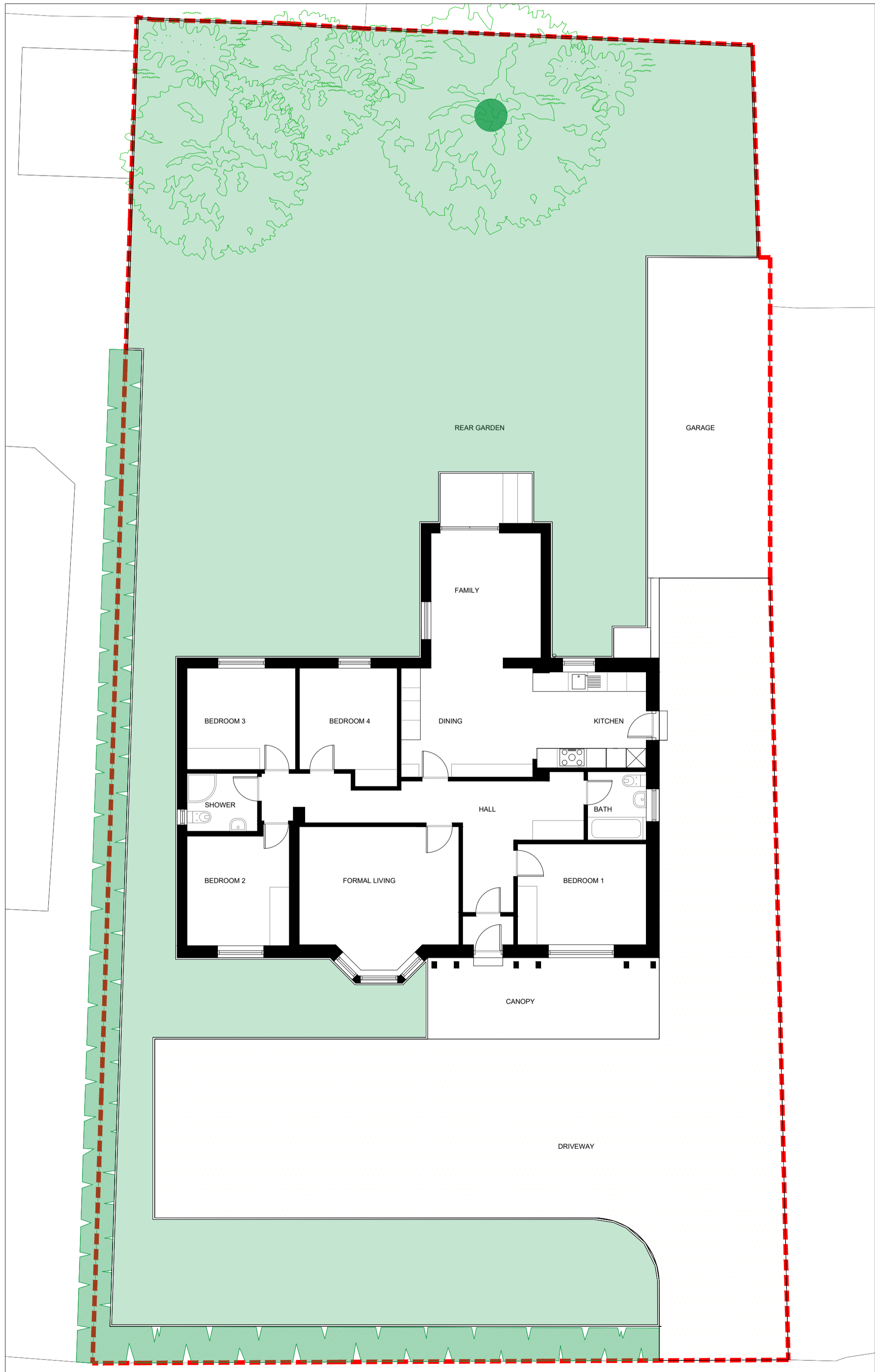

EXISTING GROUND FLOOR PLAN 1:100

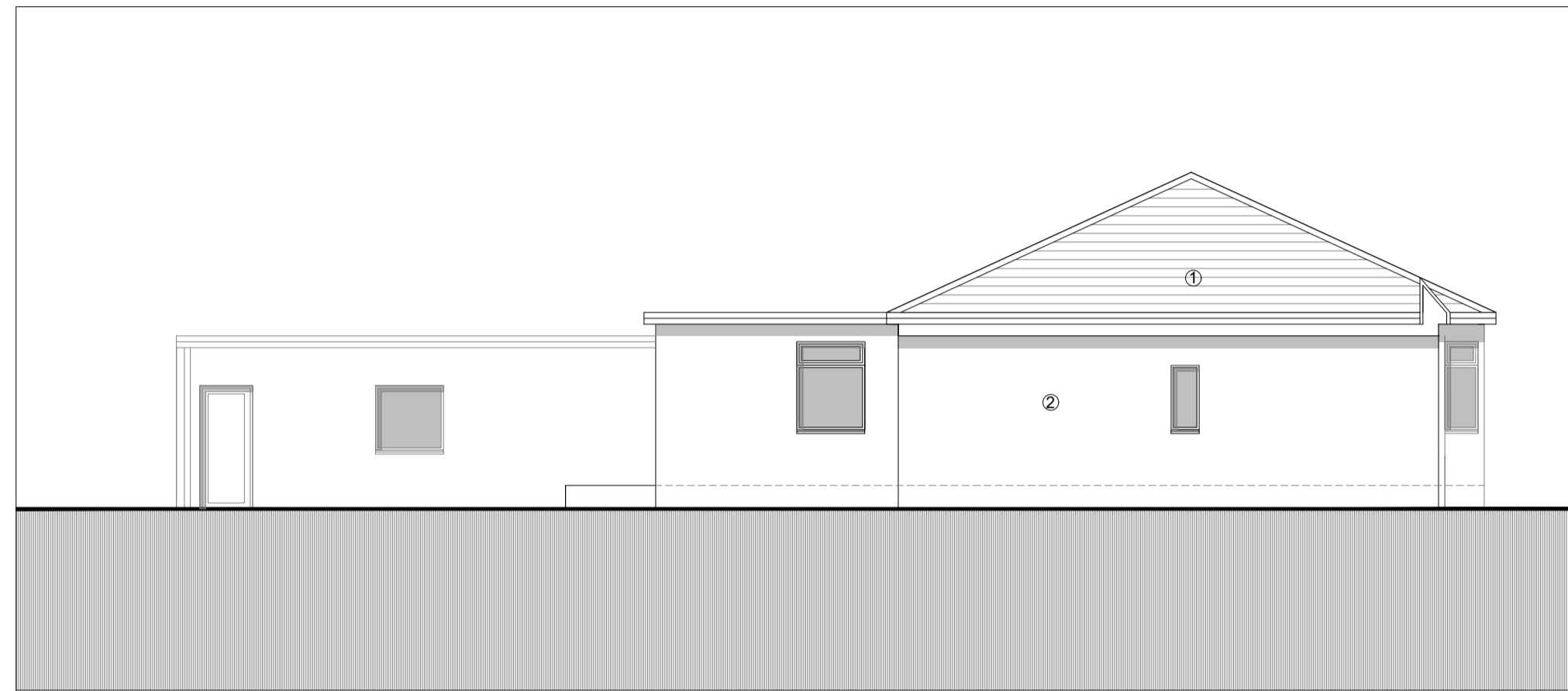

EXISTING WEST ELEVATION

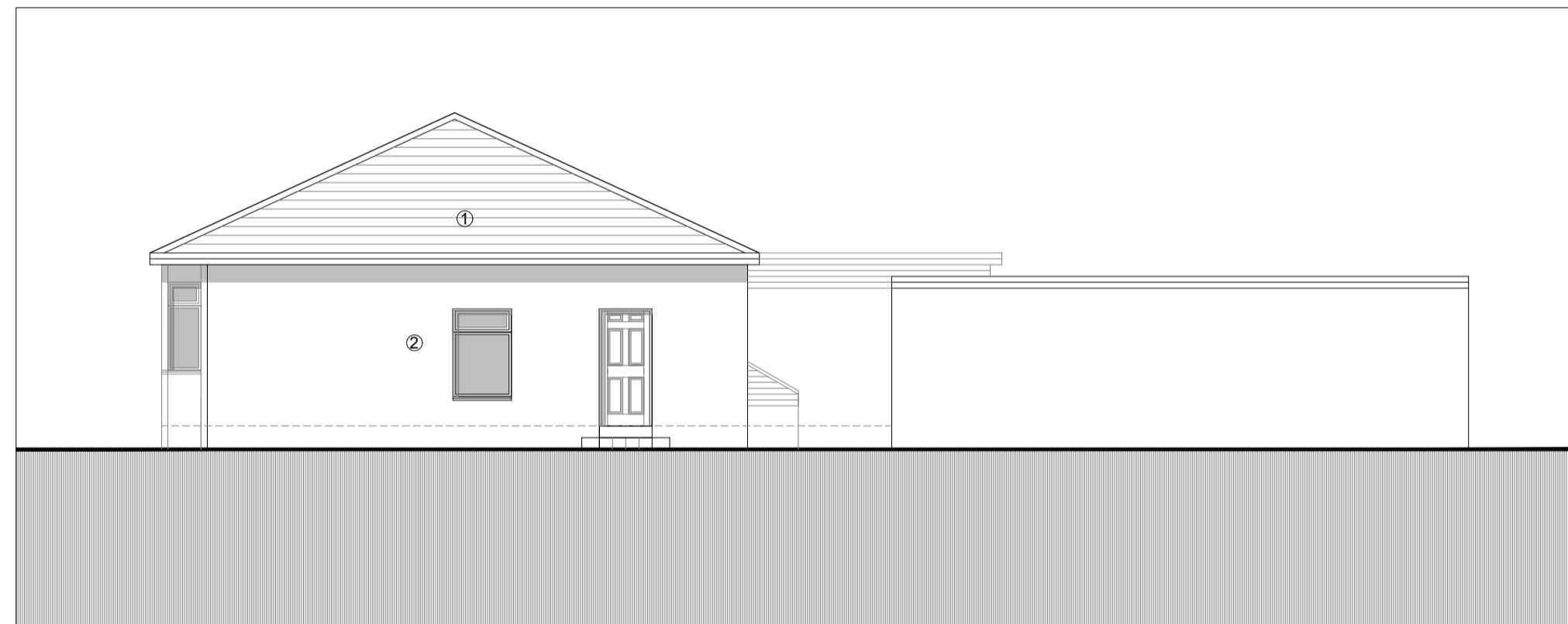

EXISTING EAST ELEVATION

MATERIAL KEY

- 1. ROSEMARY TILES
- 2. ROUGH CAST RENDER



- Notes
- 1 All dimensions to be verified on site prior to any shop or site works being commenced.
 - 2 Any discrepancies to be reported to the Designer before any work is put in hand.
 - 3 Do not scale from this drawing.
 - 4 This drawing is to be read in conjunction with relevant consultants' and specialists' drawing.
 - 5 This is a metric drawing.

This drawing is the property of Stonehigh Mugdock Ltd. Copyright is reserved by them and the drawing is issued on the condition that it is not copied, reproduced, retained or disclosed to any unauthorised person either wholly or in part without the written consent of Stonehigh Mugdock Ltd.

DATE	REVISION	INITIALS

Client
HILARY DEUTSCH

Project
50 THORN ROAD, BEARSDEN, G61 4BP

Description
EXISTING PLANS AND ELEVATIONS

Job No. 254 Drawing No. 102 Revision . . .

Date MARCH 24 Drawn RM Scale 1:100 @A1

Murray Russell Architects
T/A Stonehigh Mugdock Ltd
SARACEN HOUSE
139 Saracen Street
Glasgow
G22 5AZ
tel +44(0) 755 400 8495