

PROPOSED NORTH ELEVATION 1:100

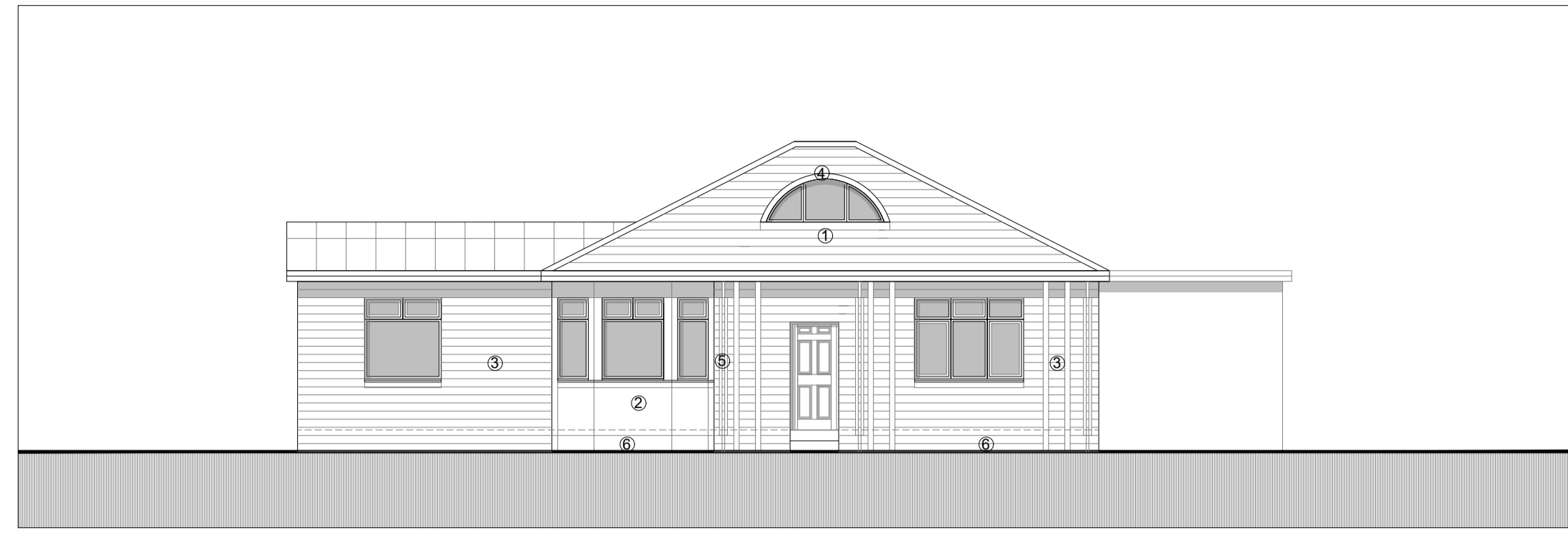

PROPOSED SOUTH ELEVATION 1:100

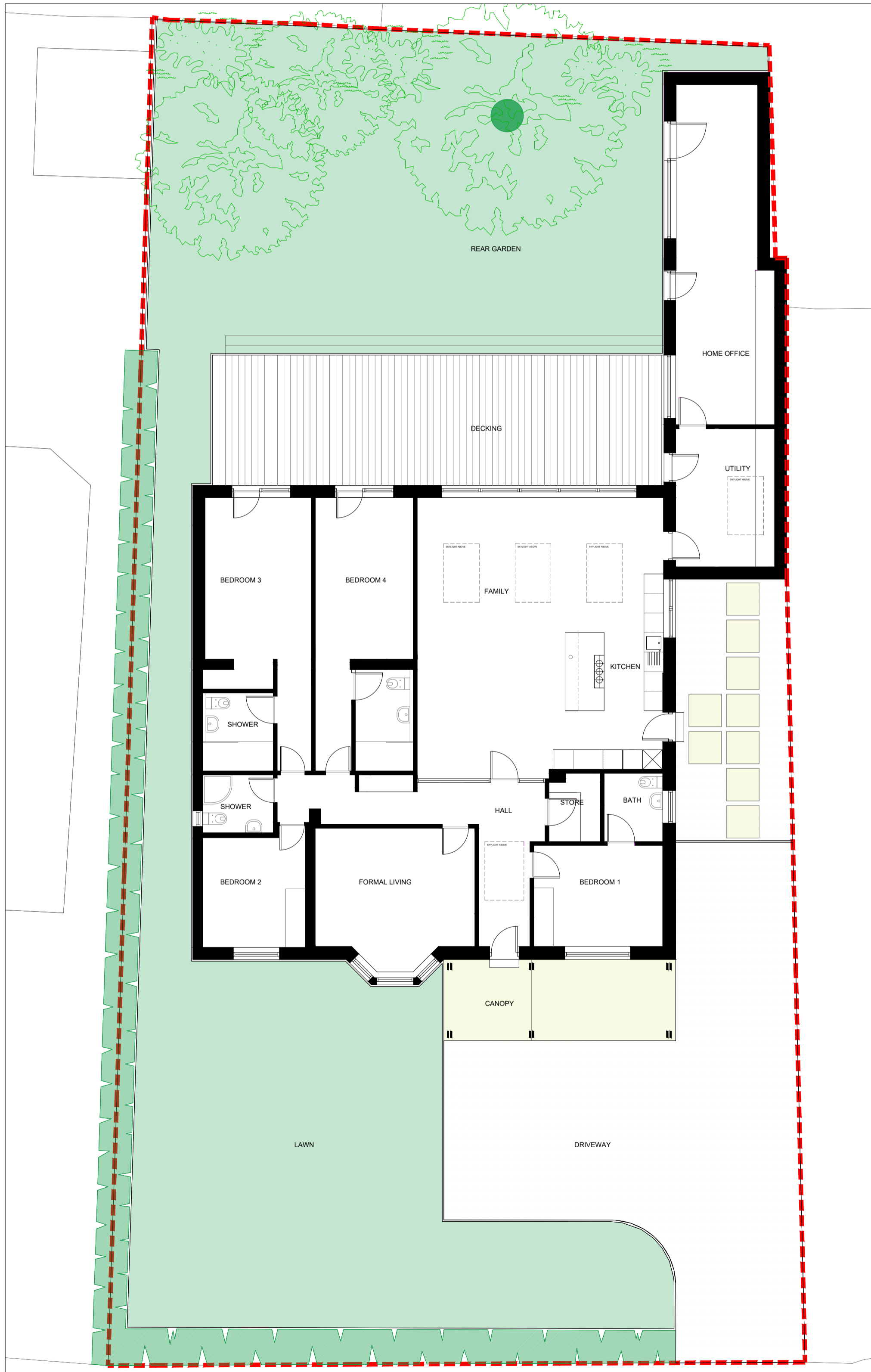

PROPOSED GROUND FLOOR PLAN 1:100

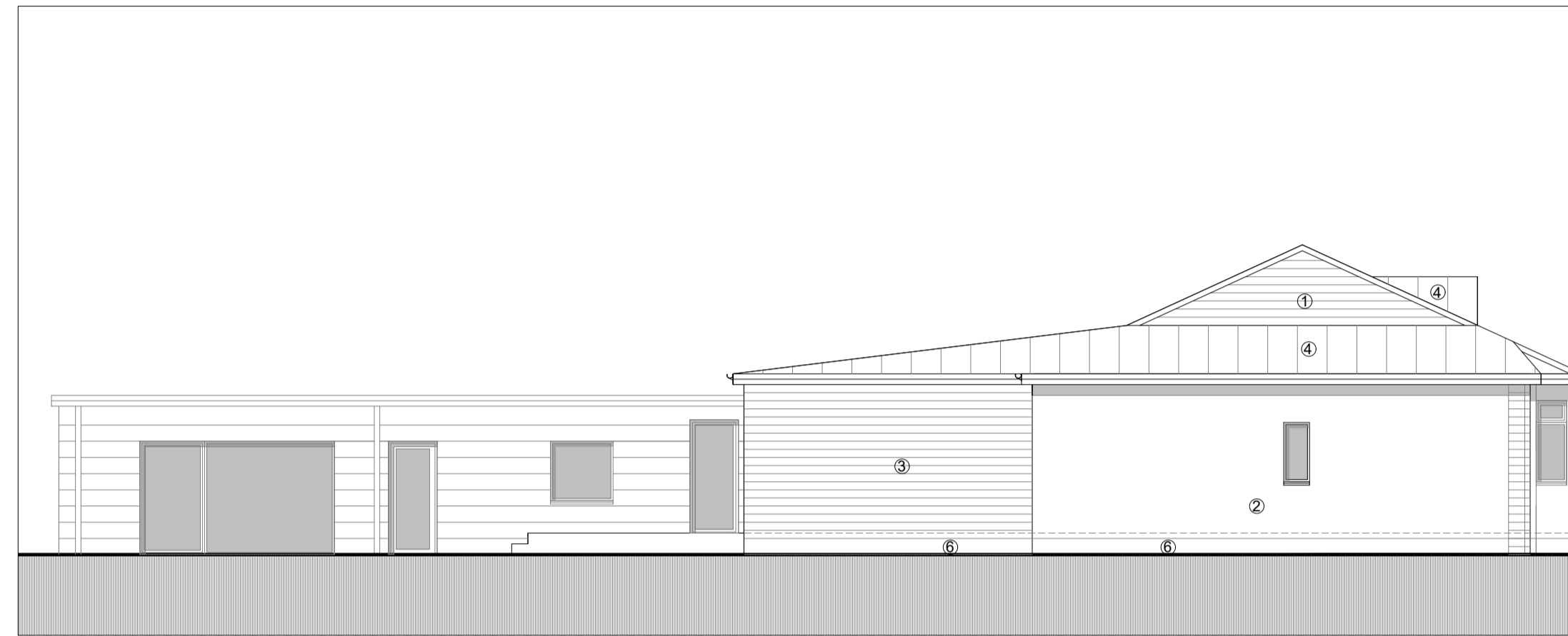

PROPOSED WEST ELEVATION

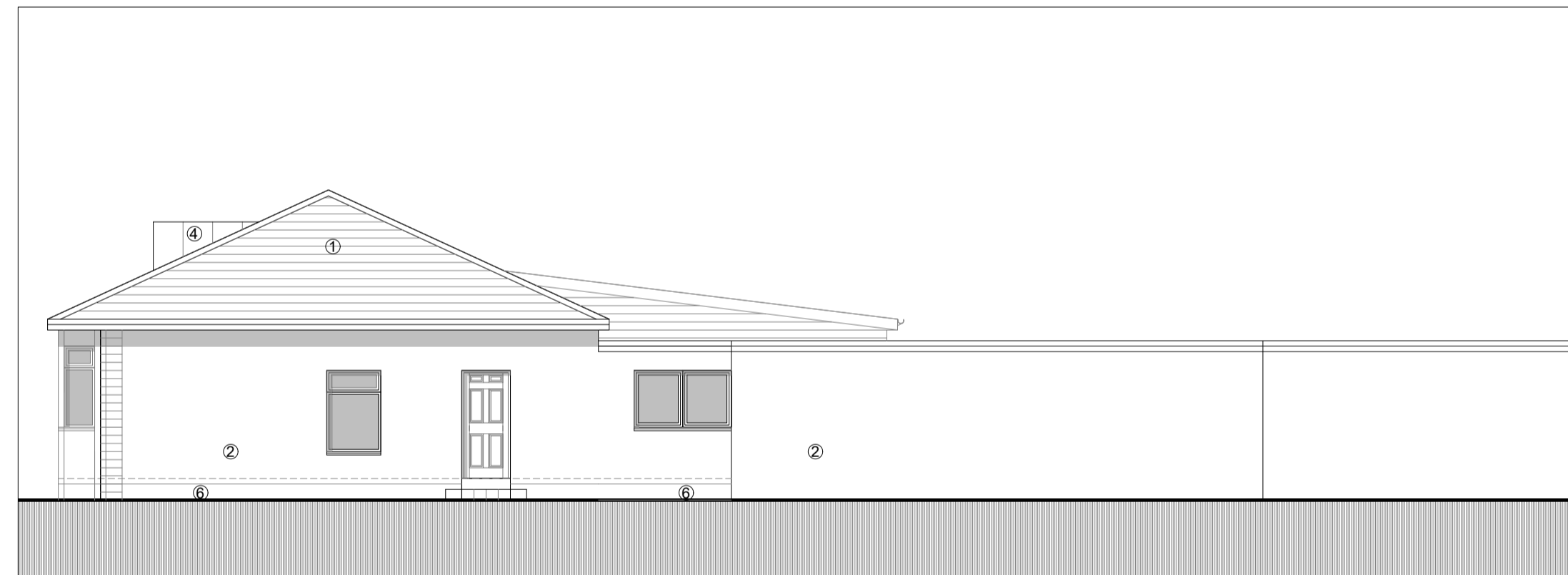

PROPOSED EAST ELEVATION

**MATERIAL KEY**

1. NATURAL SLATE, GREY
2. ROUGH CAST RENDER
3. NATURAL STONE, BLOND
4. STANDING SEAM, GREY
5. TIMBER COLUMNS
6. 300MM HIGH NATURAL STONE BASE, RED

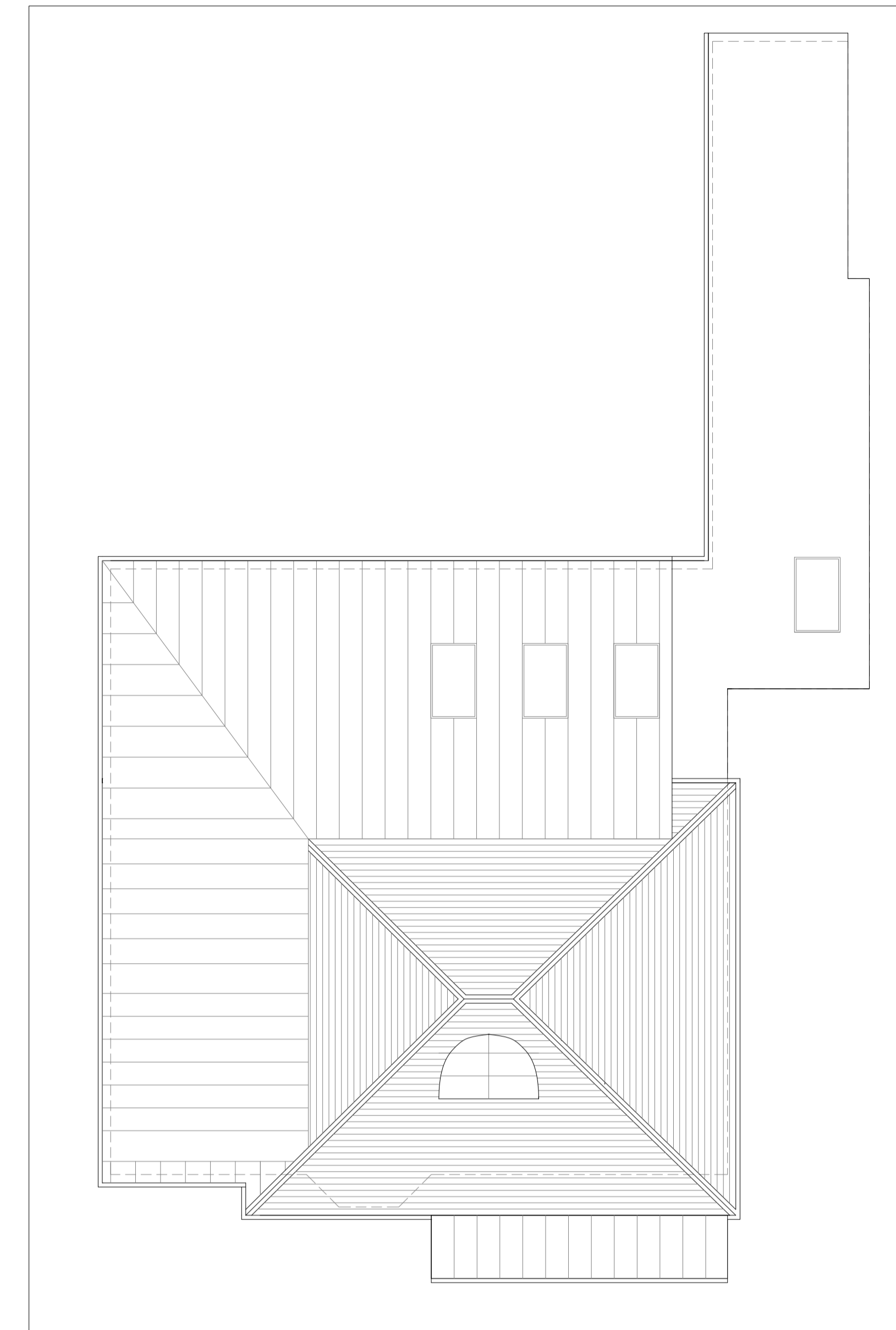

PROPOSED ROOF PLAN

Notes  
 1 All dimensions to be verified on site prior to any shop or site works being commenced.  
 2 Any discrepancies to be reported to the Designer before any work is put in hand.  
 3 Do not scale from this drawing.  
 4 This drawing is to be read in conjunction with relevant consultants' and specialists' drawing.  
 5 This is a metric drawing.

This drawing is the property of Stonehigh Mugdock Ltd. Copyright is reserved by them and the drawing is issued on the condition that it is not copied, reproduced, retained or disclosed to any unauthorised person either wholly or in part without the written consent of Stonehigh Mugdock Ltd.

DATE	REVISION	INITIALS
A 11.04.24	UTILITY HALL WAY REMOVED AND DOOR ADDED LEADING TO GARDENDECK.	RM
B 16.04.24	PROPOSED EAST ELEVATION UPDATED TO SHOW EXTEND HOME OFFICE.	RM
C 18.04.24	PROPOSED EAST ELEVATION UPDATED TO SHOW NEW PROPOSED KITCHEN WINDOW.	RM
D 22.04.24	GROUND FLOOR PLAN KITCHEN DOOR TO EAST ELEVATION UPDATED.	RM

Client  
 HILARY DEUTSCH  
 Project  
 50 THORN ROAD, BEARSDEN, G61 4BP

Description  
 PROPOSED PLANS AND ELEVATIONS

Job No. 254      Drawing No. 104      Revision D.

Date MARCH 24      Drawn RM      Scale 1:100 @A1

Murray Russell Architects  
 T/A Stonehigh Mugdock Ltd  
 SARACEN HOUSE  
 139 Saracen Street  
 Glasgow  
 G22 5AZ  
 tel +44(0) 755 400 8495