

Existing Timber door in black finish to be replaced with Composite door in anthracite finish .

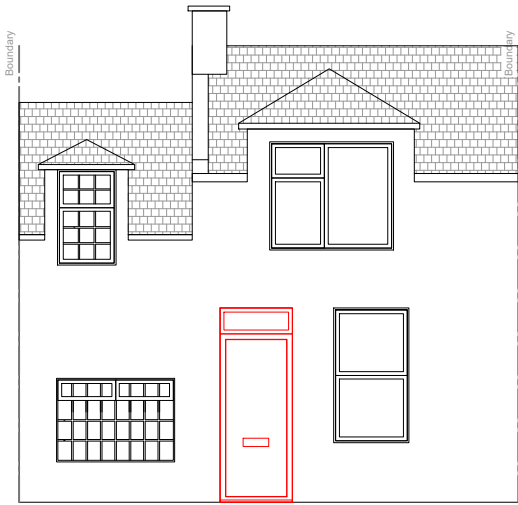

Existing East Elevation

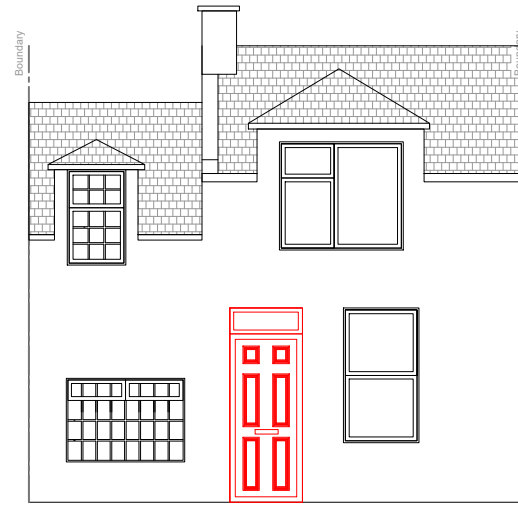

Proposed East Elevation

1. All dimensions in millimetres (mm) and levels in metres (m) unless noted otherwise.
2. This drawing to be read in conjunction with all other relevant drawings and specification.
3. All work to comply with the relevant British Standards, Codes of Practice and the Building Regulations.

Revisions:

Customer: Mr James Stark
158 High Street
Kinross
KY13 8DE

Drawing Title:
Existing and proposed elevations

Drawing No: 2406/PP/02 Contract No: ~~WED3869D~~ **WED3869D**

Scale: 1:100 Starting Date: April 23, 2024

Drawn: E.Radinaite Size: A3 Revision: . Ref No: .

© Crown copyright. All rights reserved.
License numbers 010031673 and 100042205

