

ATTIC FLOOR 1:100
AREA - 200m²

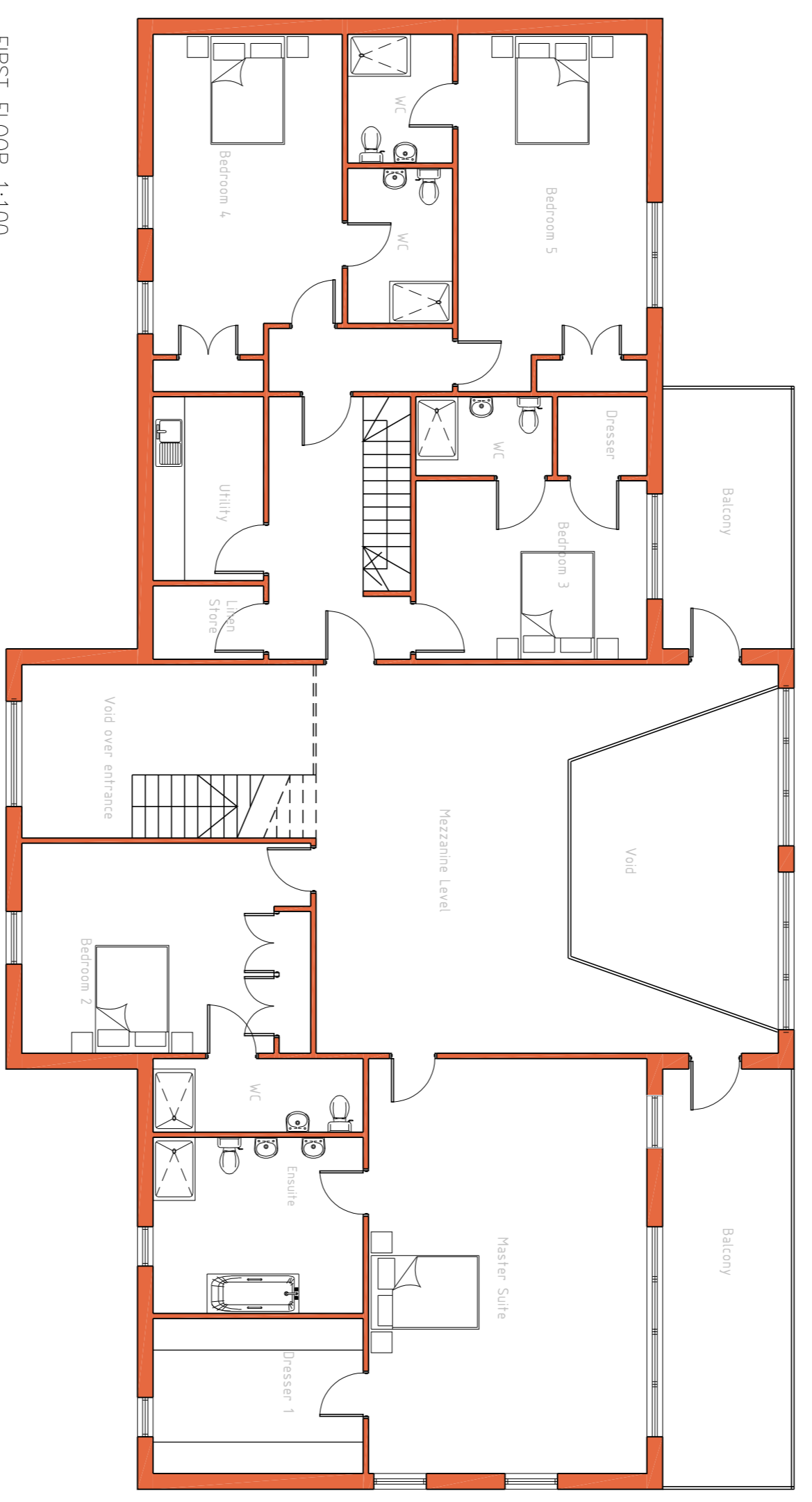

FIRST FLOOR 1:100
AREA - 270m²

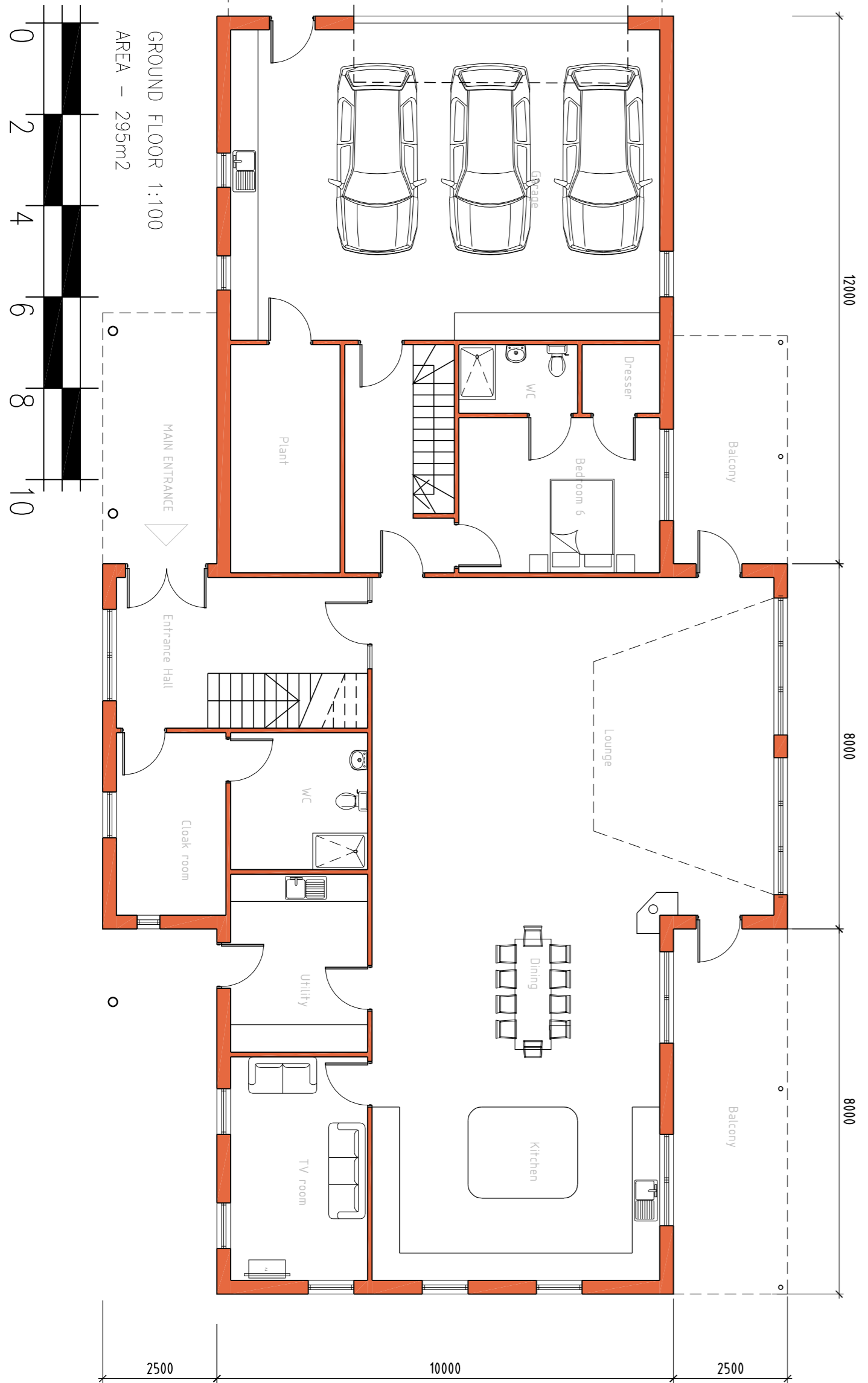

GROUND FLOOR 1:100
AREA - 295m²

SCALE IN METERS

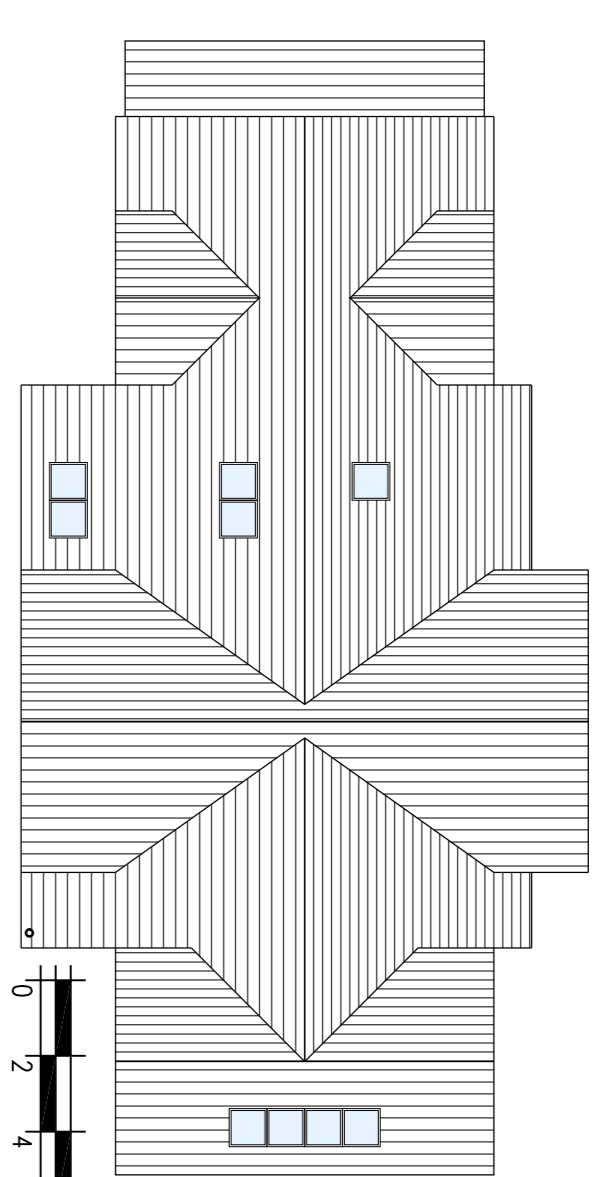

ROOF PLAN 1:200

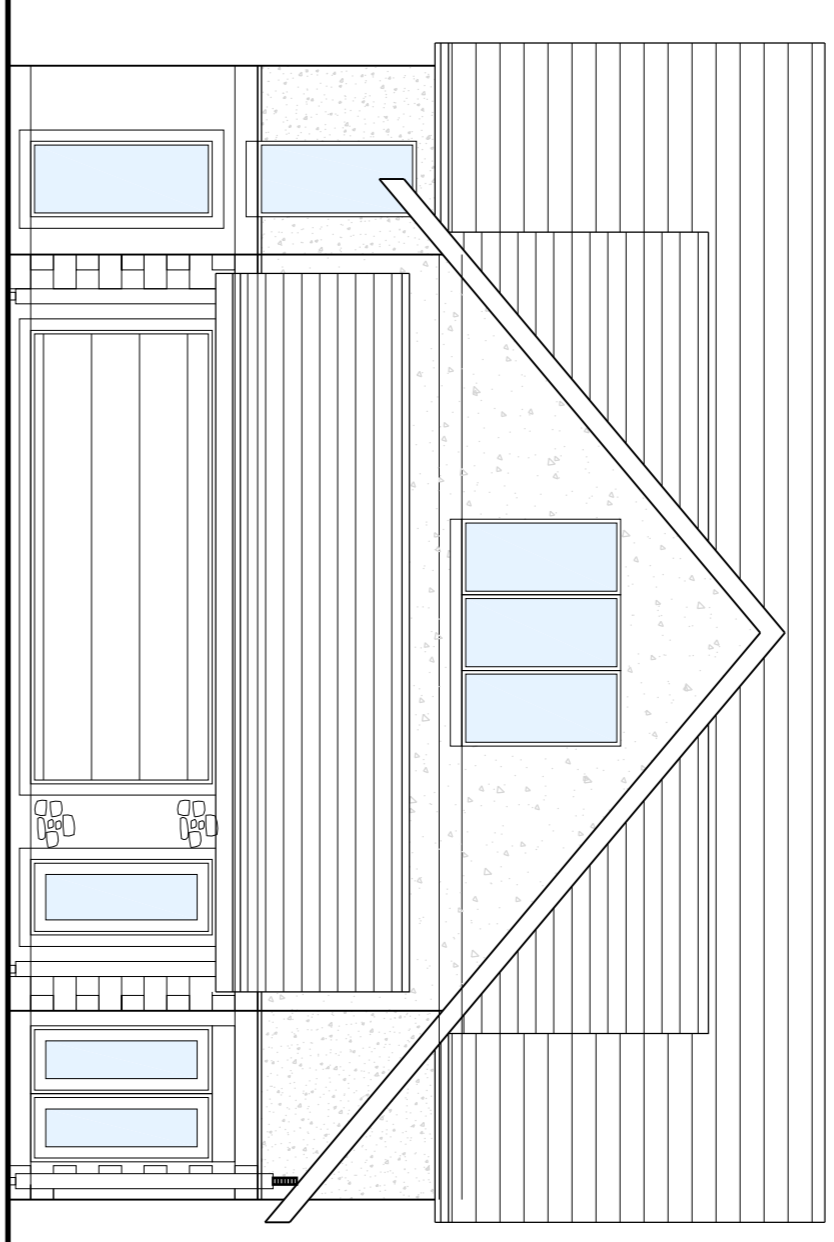

WEST ELEVATION 1:100

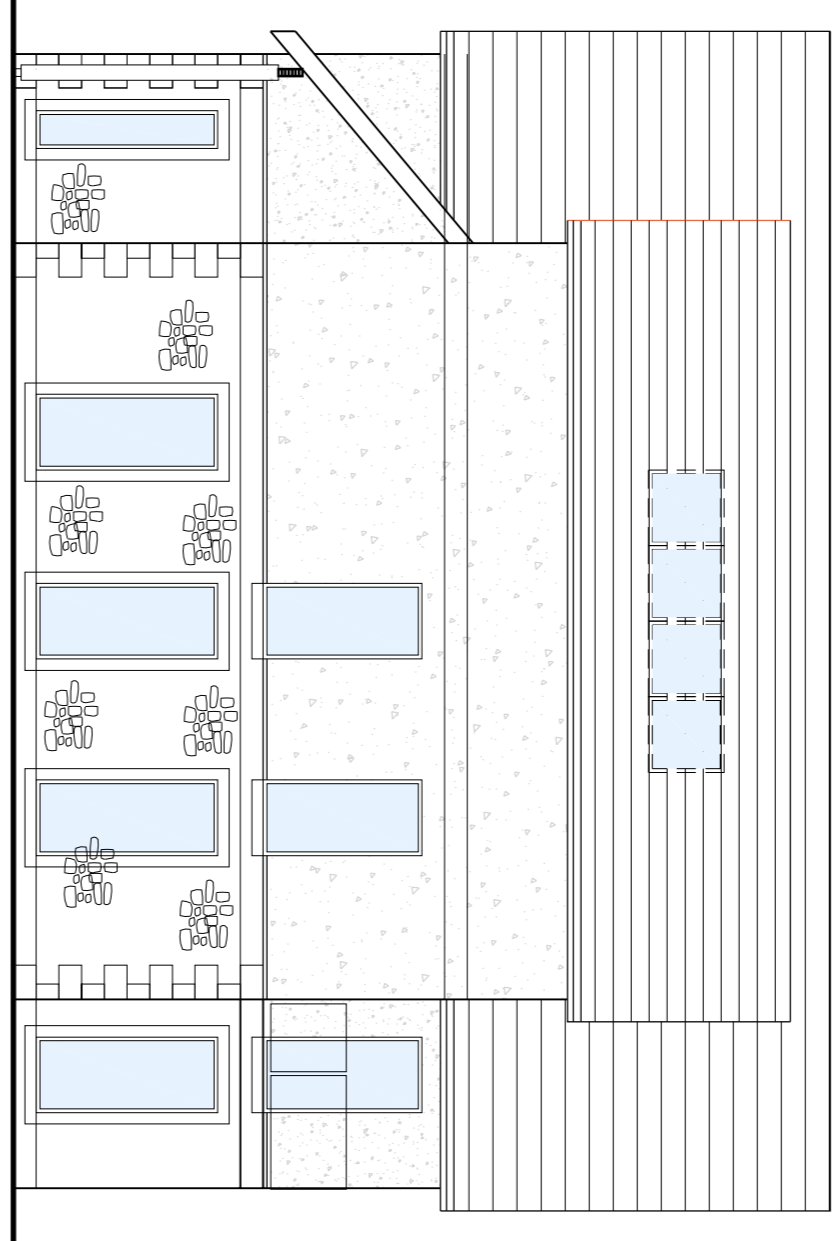

EAST ELEVATION 1:100

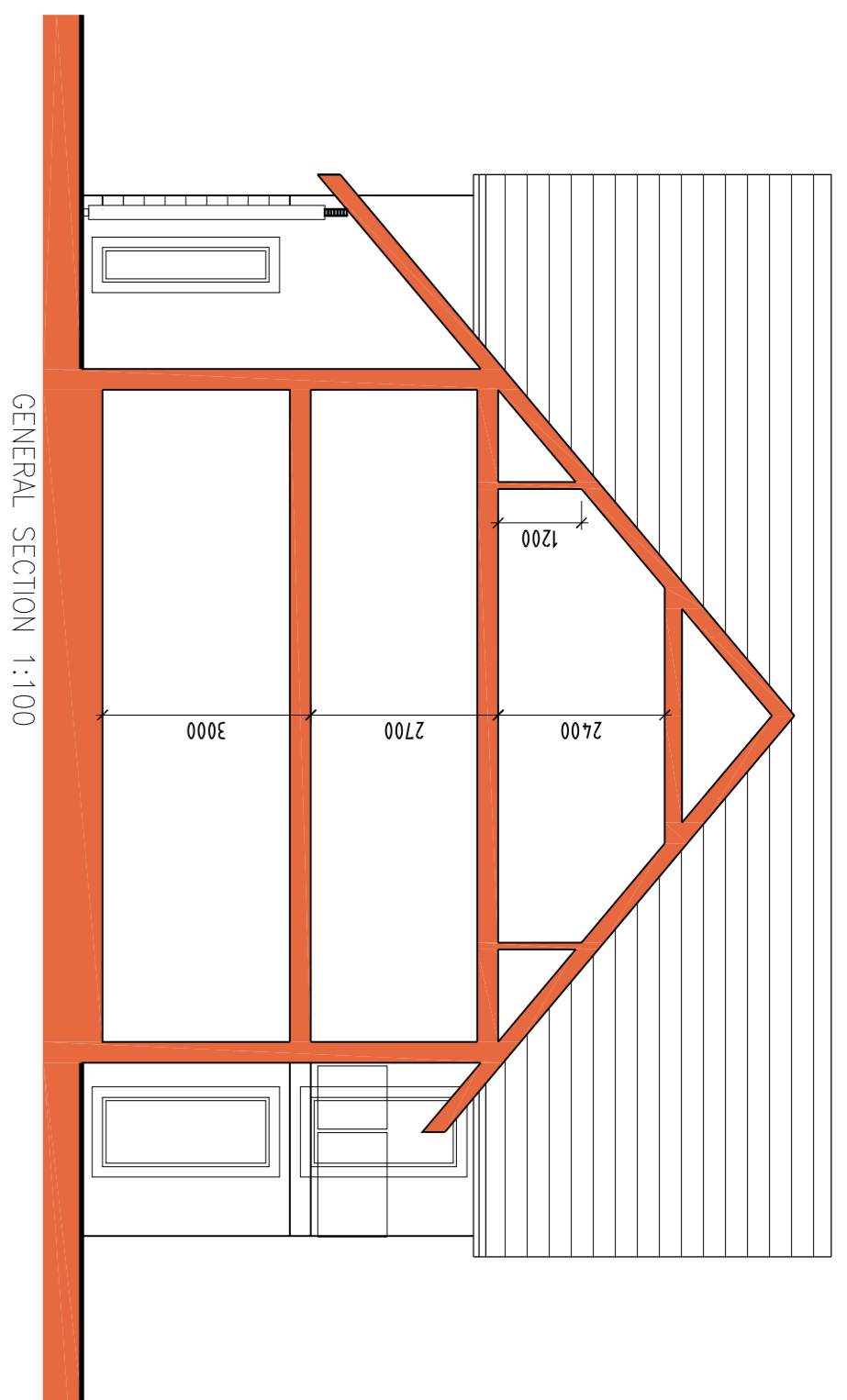

GENERAL SECTION 1:100

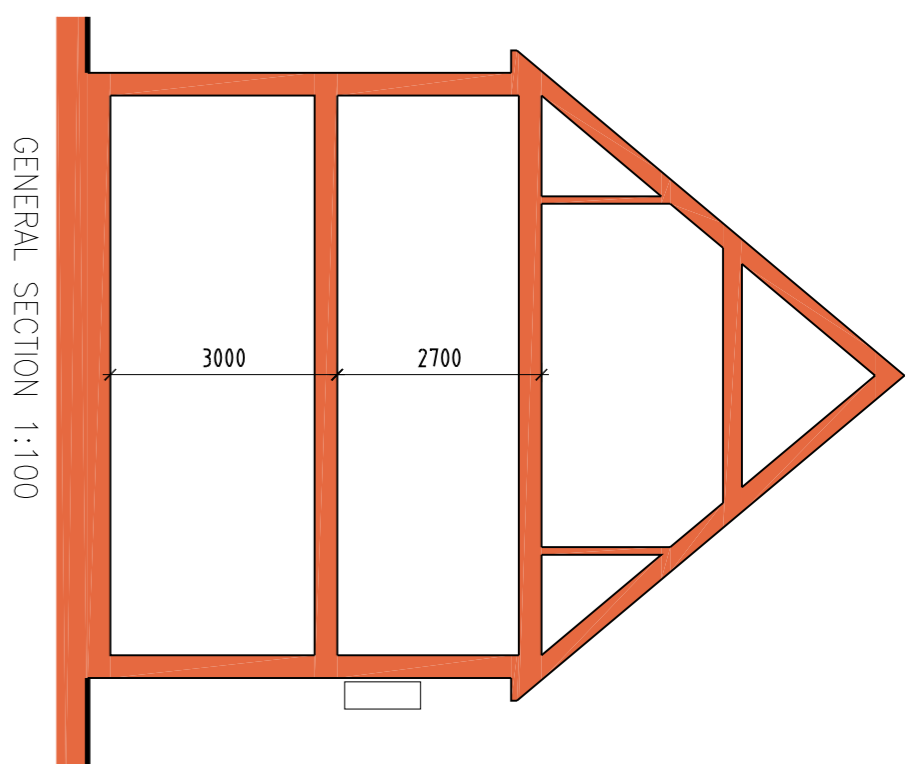

GENERAL SECTION 1:100

- FINISHES:
1. WALL - RANDOM RUBBLE STONE WITH SMOOTH RENDER ON SOUTH ELEVATION, WINDOWS AND DOORS - DARK GREY ALUCLAD
 2. TIMBER WINDOWS.
 3. ROOF - SECOND HAND SLATE.
 4. BALUSTRADING - GLASS BALUSTRADING WITH STAINLESS STEEL HANDRAILS.
 5. BLACK UPVC DOWNPIPES AND GUTTERS.

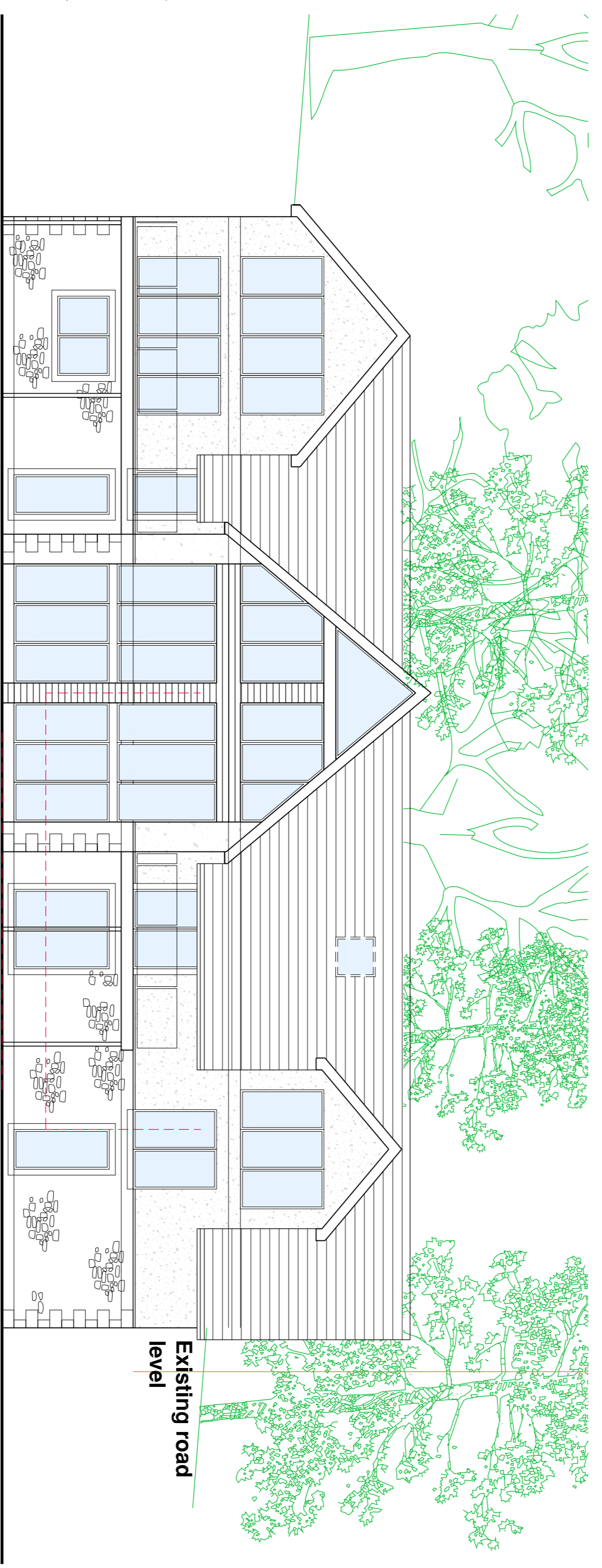

NORTH ELEVATION 1:100

Ground floor Level - 12.0m

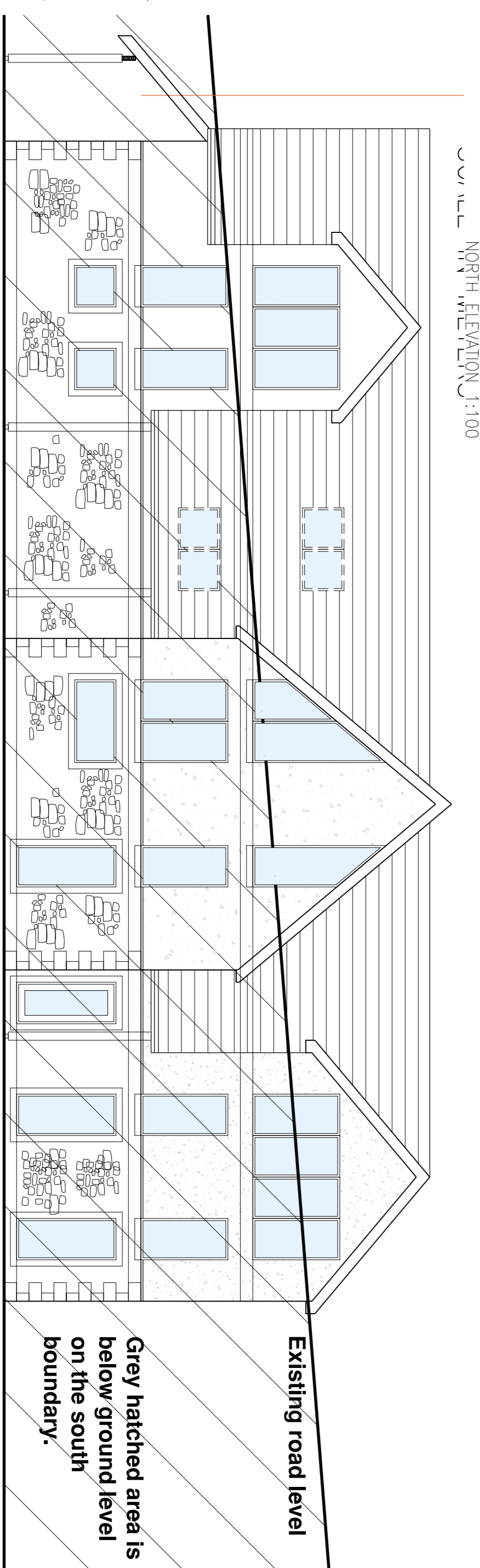

SOUTH ELEVATION 1:100

PLANNING APPLICATION

Existing road level
Grey hatched area is below ground level on the south boundary.

PROPOSED PLANS AND ELEVATIONS
NEW HOUSE
RIVERSIDE, BY RHYND
PERTH PH2 80J

FOR Mr & Mrs J SKPPER
2253/PA/002

Designed by
xxx

Date
DEC 23

Scale
1:100@A1