

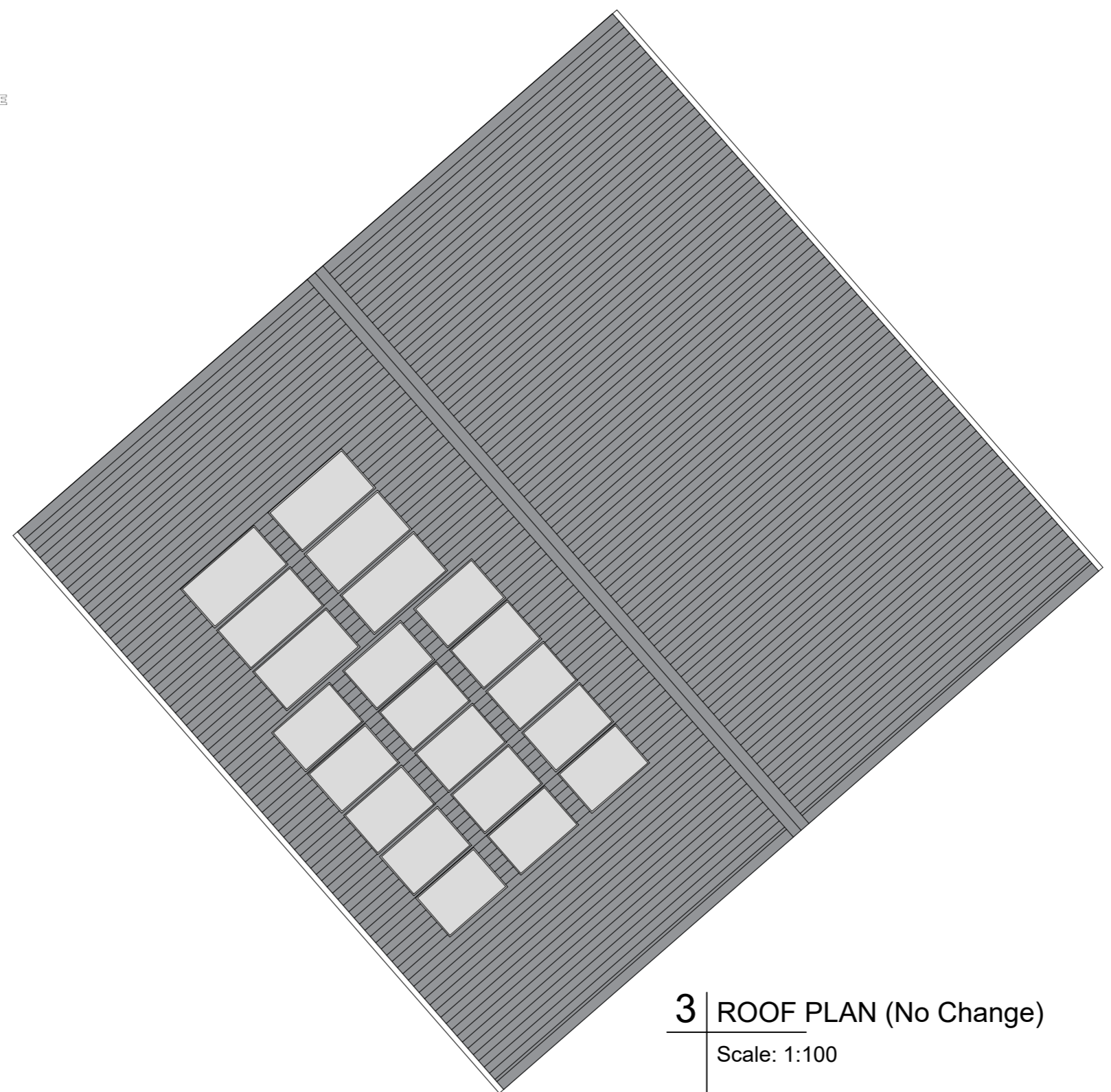

2 | SITE PLAN (Existing & Proposed)
Scale: 1:500



1 | SITE LOCATION PLAN
Scale: 1:1250



3 | ROOF PLAN (No Change)
Scale: 1:100

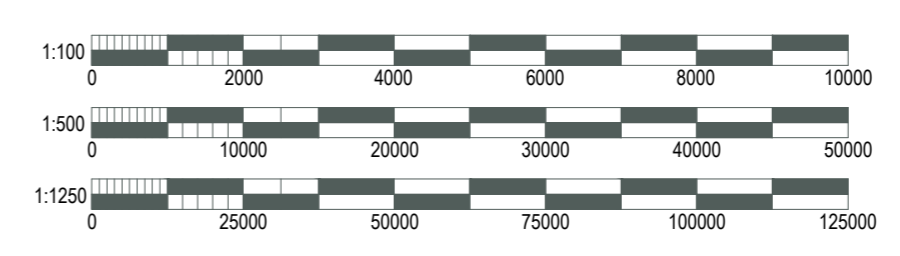

REVISION: _____ DATE: _____

Campbell of Doune Ltd
Consulting Civil and Structural Engineers
Clan House, Muthill Road, Crieff, PH7 4HQ

Job No. **6292-18** | Drawing Status **PLANNING**

Proposed Infill Extension to Existing Building

AT
Lindsay Park, Kettins, Perthshire
FOR
Kettins Community Hub
Site & Location Plans & Roof Plan

DRAWN	SCALE	DATE	DRAWING No.	PAPER SIZE
JR	As Noted	10.04.24	001	A1

BUILDING DESIGN CLASSIFICATION	DESIGN CHECK LEVEL
<input type="checkbox"/> BS5502 Class II Agricultural	<input type="checkbox"/> DCL1 - Self Check
<input type="checkbox"/> BS5950 Industrial	<input type="checkbox"/> DCL2 - Simple Check
<input type="checkbox"/> Domestic	<input type="checkbox"/> DCL3 - Intermediate Check
<input type="checkbox"/> Other	<input type="checkbox"/> DCL4 - Extended Check

CONTACT
e-mail: info@campbellofdoune.co.uk | WEB www.campbellofdoune.co.uk
Tel: 01764 655459

A family business since 1860
Registered Office: Macfarlane Gray Accountants, Macfarlane Gray House,
Castlecraig Business Park, Springburn Road, Stirling, FK7 7WT
Registered in Scotland No. 277704

Ordnance Survey. (c) Crown Copyright 2024. All rights reserved. Licence number 100022432