

1 EXISTING SOUTH-WEST ELEVATION

Scale: 1:50

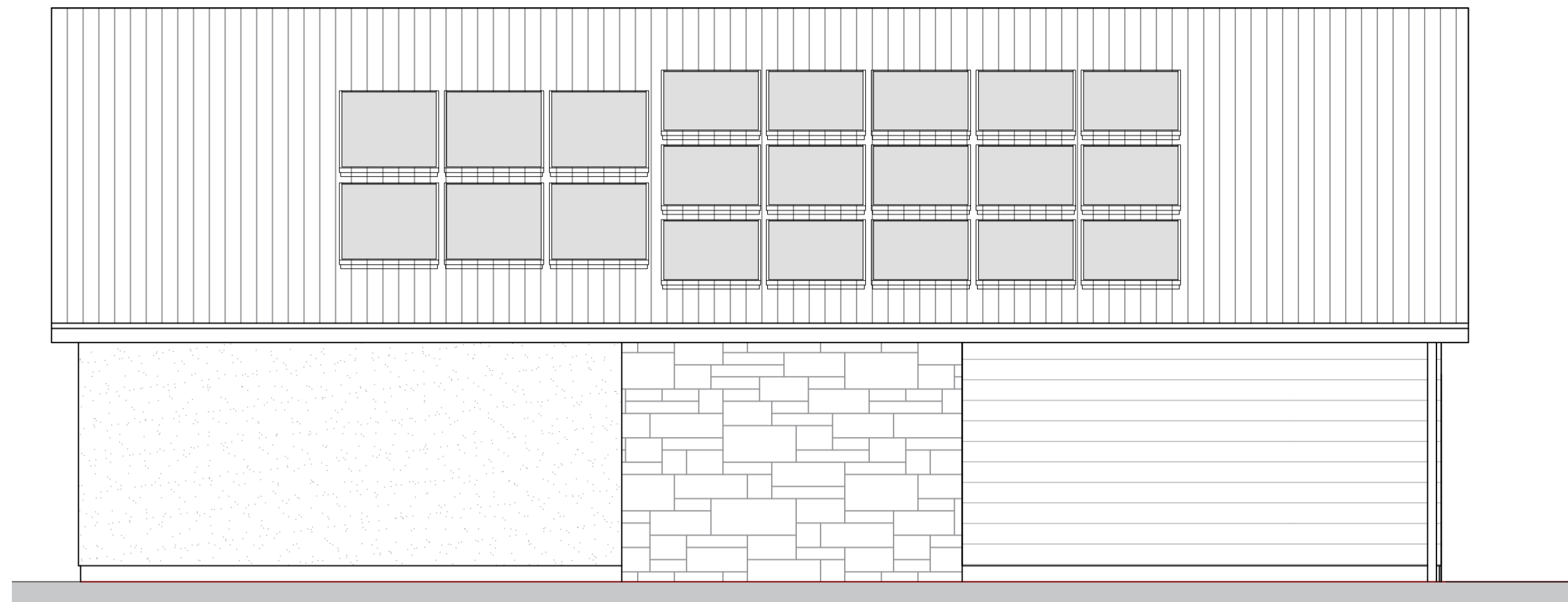

2 EXISTING SOUTH-EAST ELEVATION

Scale: 1:50

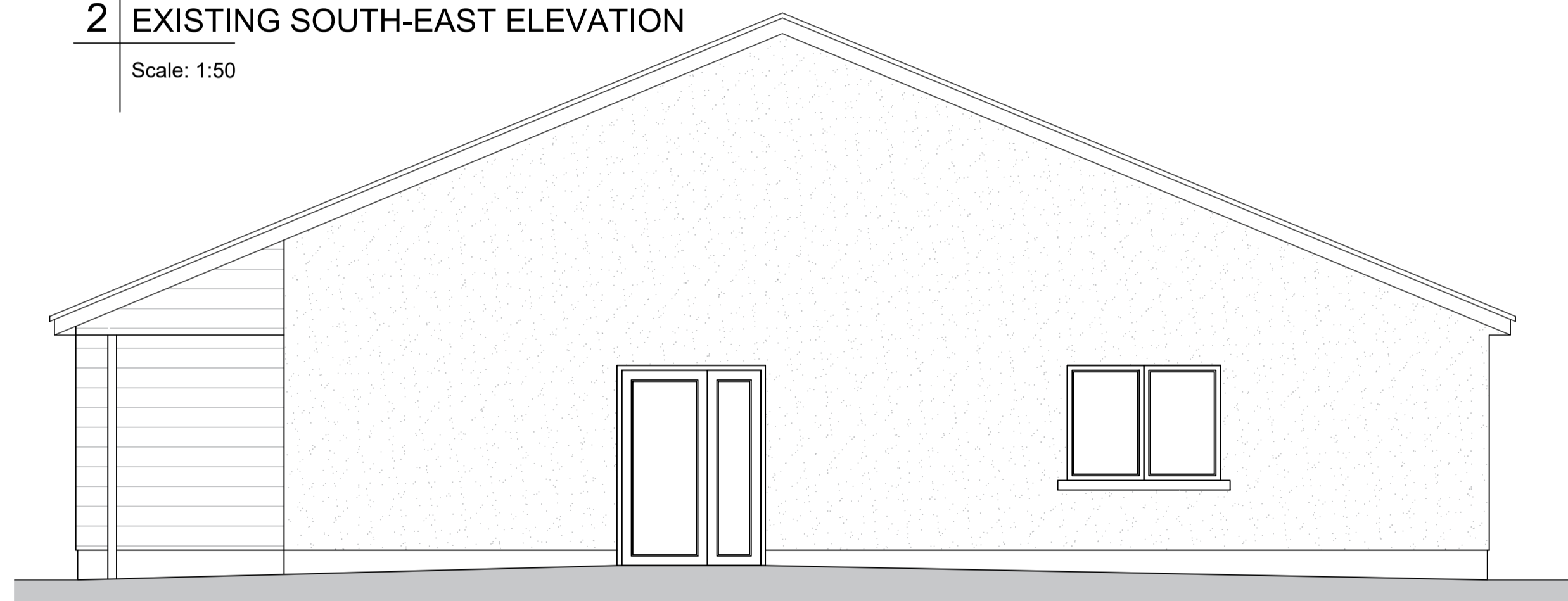

3 EXISTING NORTH-EAST ELEVATION

Scale: 1:50



4 EXISTING NORTH-WEST ELEVATION

Scale: 1:50

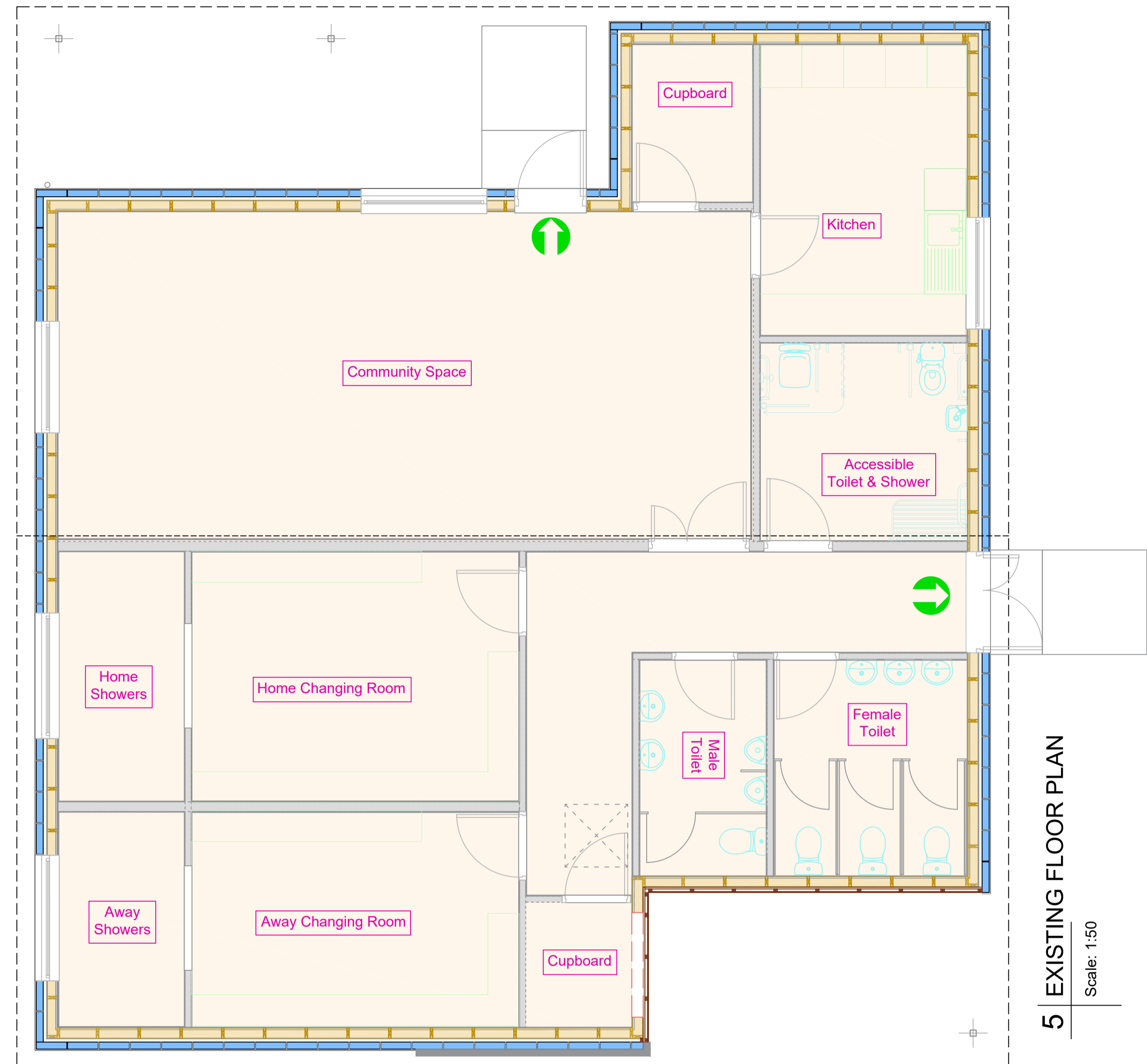
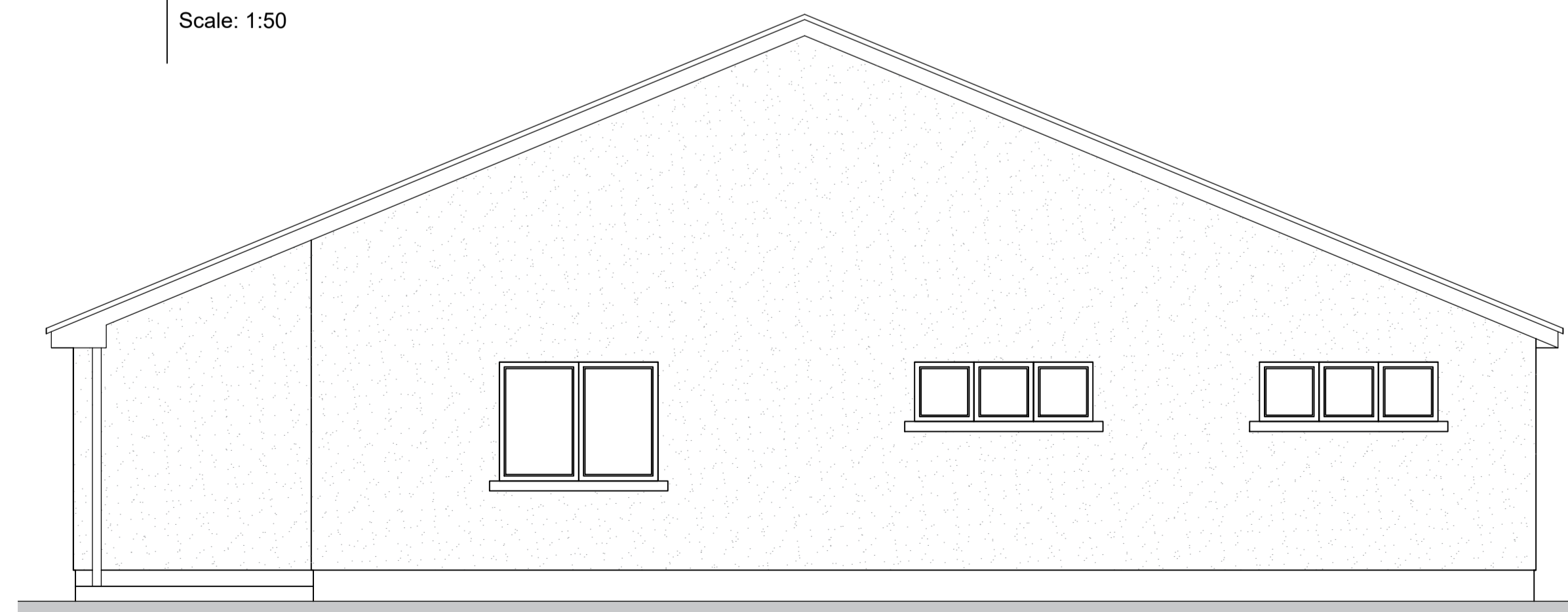

REVISION: DATE:

Campbell of Doune Ltd
 Consulting Civil and Structural Engineers
 78 King Street, Crieff, Perthshire, PH7 3HB

Job No. 6292-18 Drawing Status PLANNING

Proposed Extension / Infill to Existing Building

AT
 Lindsay Park, Kettins, Perthshire
 FOR
 Kettins Community Hub
 Existing Elevations & Floor Plan

DRAWN J.Robb SCALE As Noted DATE 09.04.24 DRAWING No. 002 PAPER SIZE A1

BUILDING DESIGN CLASSIFICATION	DESIGN CHECK LEVEL
<input type="checkbox"/> BS5502 Class II Agricultural	<input type="checkbox"/> DCL1 - Self Check
<input type="checkbox"/> BS5950 Industrial	<input type="checkbox"/> DCL2 - Simple Check
<input type="checkbox"/> Domestic	<input type="checkbox"/> DCL3 - Intermediate Check
<input type="checkbox"/> Other	<input type="checkbox"/> DCL4 - Extended Check

CONTACT e-mail: info@campbellofdoune.co.uk Tel: 01764 655459 WEB www.campbellofdoune.co.uk

A family business since 1860
 Registered Office: Macfarlane Gray Accountants, Macfarlane Gray House,
 Castlecraig Business Park, Springburn Road, Stirling, FK7 7WT
 Registered in Scotland No. 277704

