

Existing conservatory to be demolished

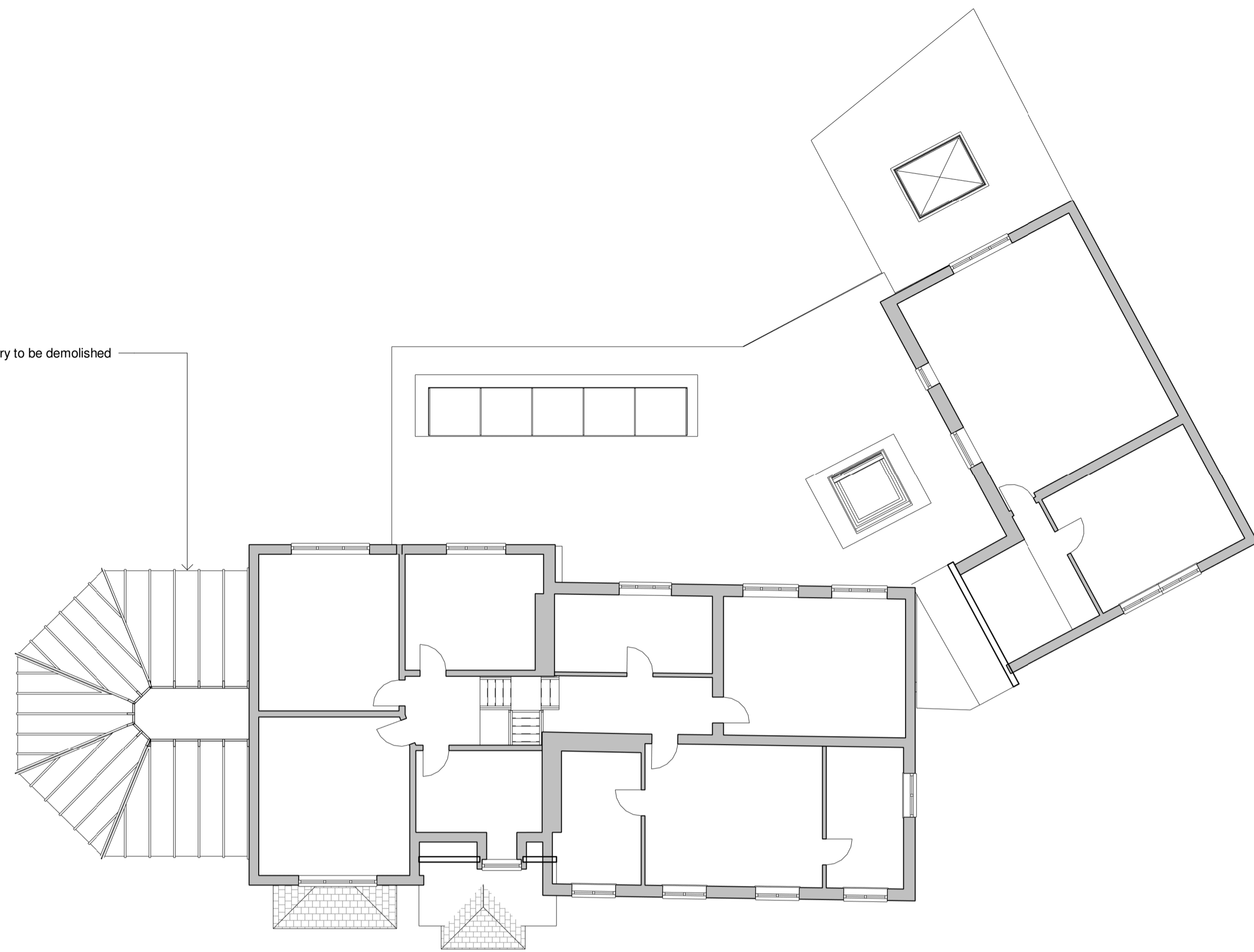

**Existing First Floor Plan**  
1 : 100

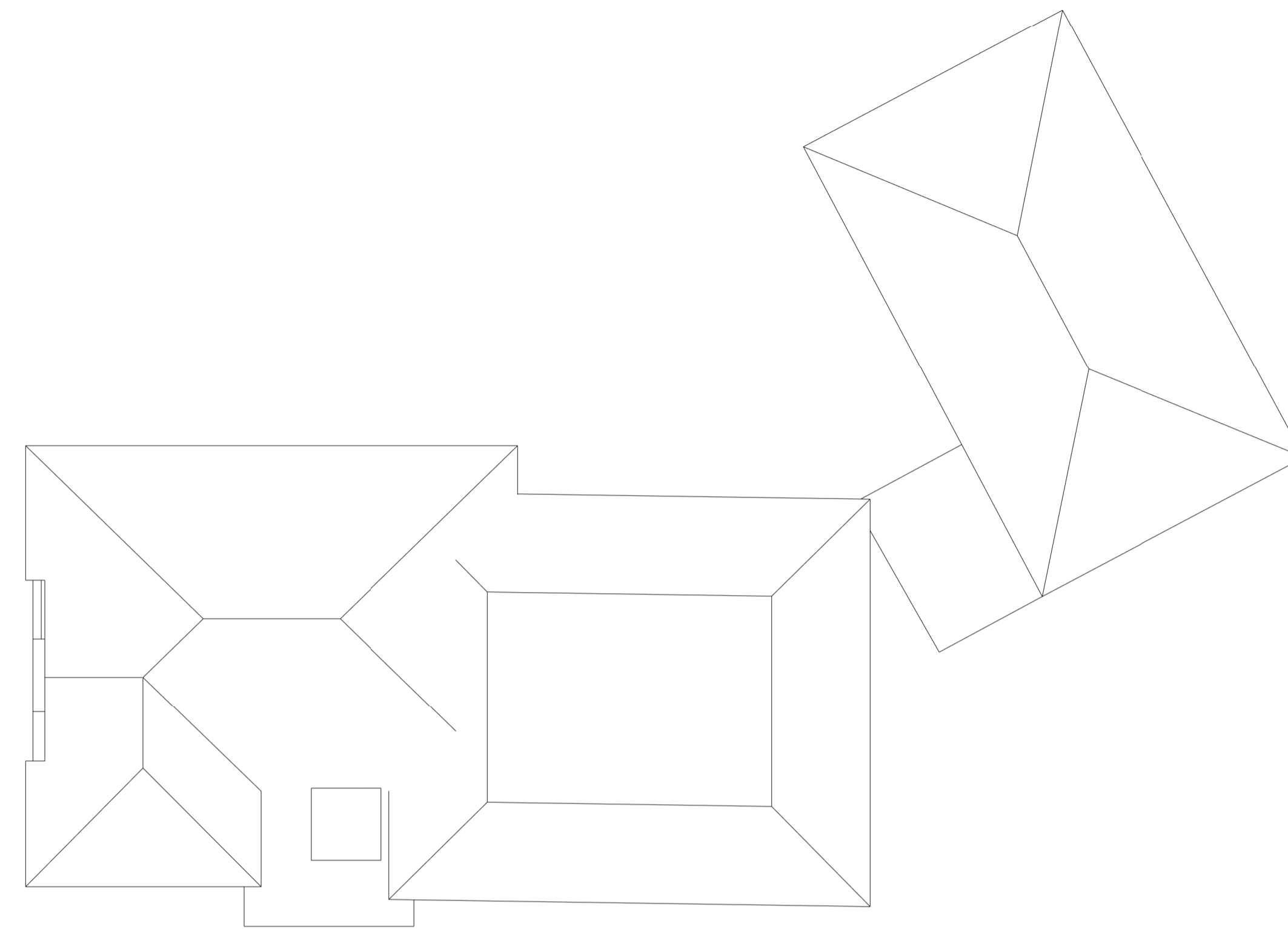

**Existing Roof Plan**  
1 : 100

Existing conservatory to be demolished

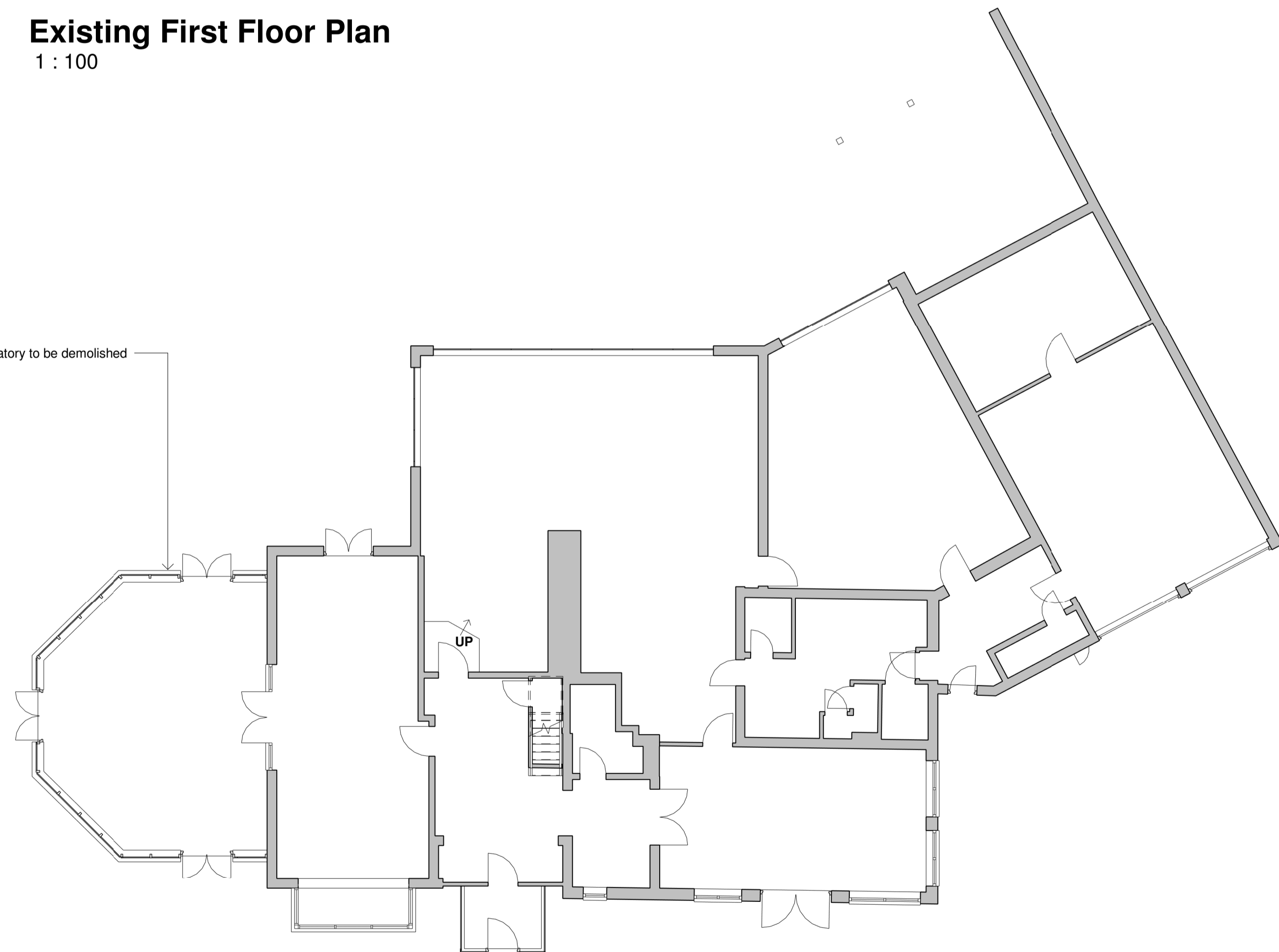

**Existing Ground Floor Plan**  
1 : 100

A	Landscaping updated	12/03/2024
---	---------------------	------------

Rev	Description	Date
-----	-------------	------

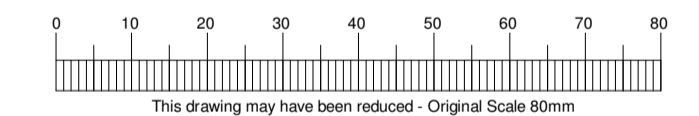

© Copyright 2017 Marson Rathbone Taylor LLP  
 This drawing is the copyright of Marson Rathbone Taylor LLP and may not be copied in whole or in part or used for any other purpose other than that for which it is supplied without express written consent. Contractors MUST ensure that they have the latest issue drawing before they commence work on site.  
 Do not scale off this drawing, use only figured dimensions and report any discrepancies or omissions to the Architect / Contract Administrator immediately.



**STRATFORD UPON AVON STUDIO**  
 The Old Granary / Windsor Court / Stratford-upon-Avon / CV37 6GG  
 T: 01789 292383 E: office@mrarchitects.co.uk

**COTSWOLD STUDIO**  
 Ivy House / High Street / Mickleton / Chipping Camden / GL55 6SL  
 T: 01789 292383 E: office@mrarchitects.co.uk

**PROJECT**  
 Flete House  
 Shaws Lane, Hatton, Warwick, CV35 7JA  
 For Mr and Mrs P Harper

**DRAWING**  
 Existing Floor and Roof Plans

PROJECT DRAWING NUMBER <b>3288 / 050</b>		DRAWING STATUS <b>Planning</b>	
REVISION <b>A</b>	SCALE @ A1 <b>1 : 100</b>	START DATE <b>01/02/2024</b>	DRAWN BY <b>AW</b>

This drawing has copyright and may not be copied in whole or in part or used for any other purpose other than that for which it is supplied without express written consent.