

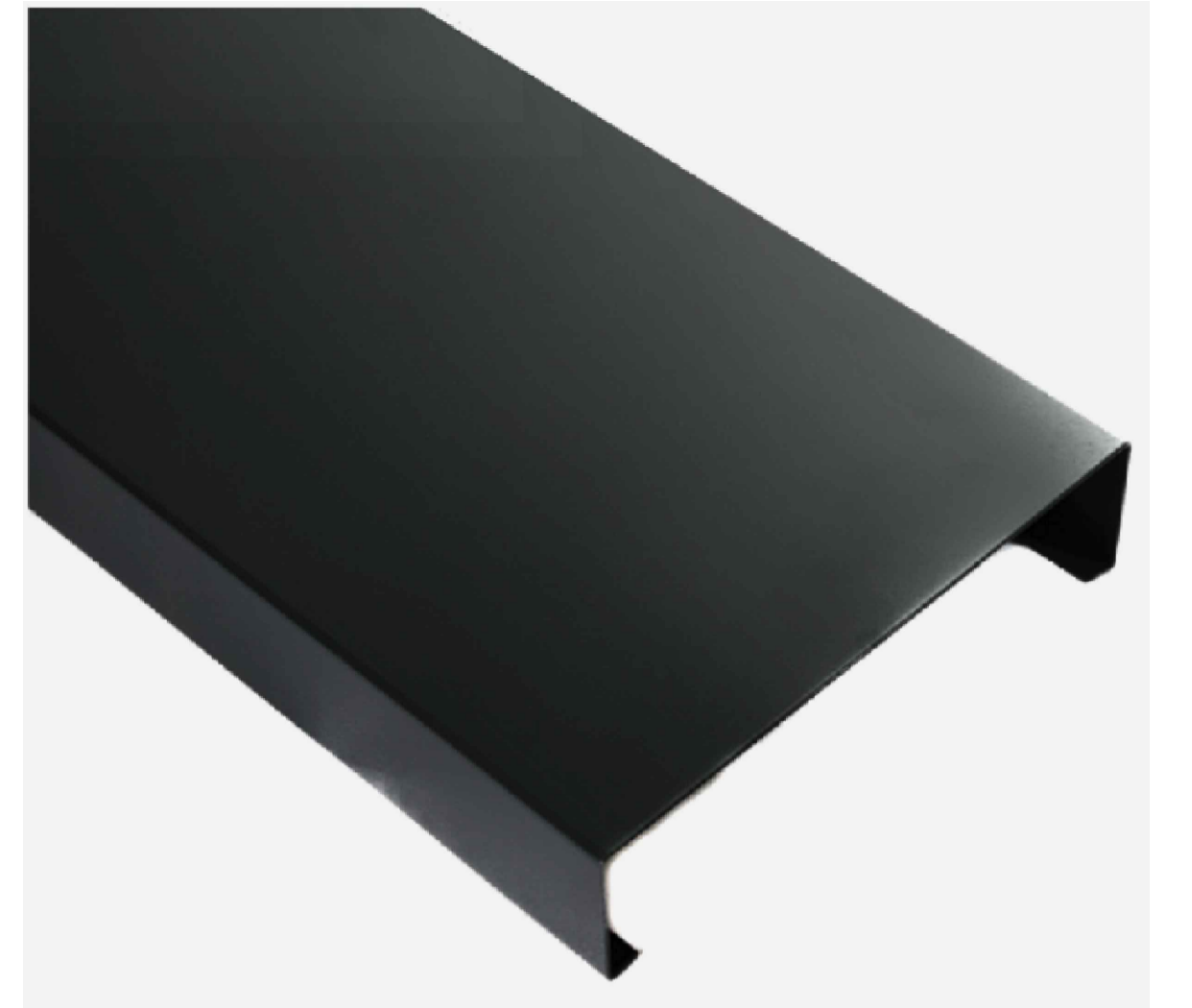

CLADDING
Vertically Laid Western Red Cedar

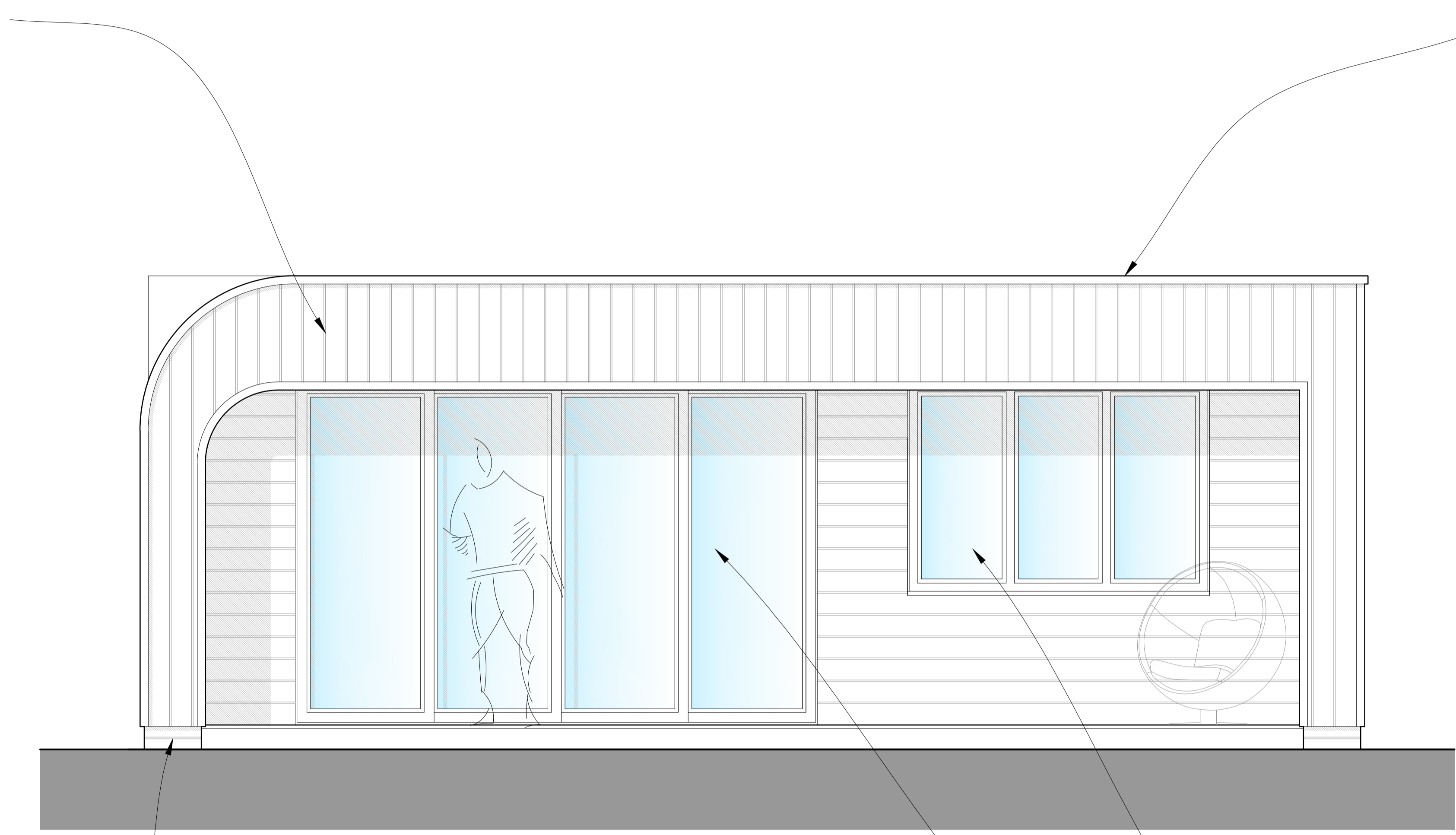

Flashings
Aluminium, Colour - Anthracite Grey



As Proposed North/Front Elevation
1:20

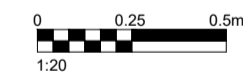

PLINTH
Blue Engineering Brick



WINDOWS/DOORS
Aluminium Framed, Colour - Anthracite Grey

notes:

revisions:

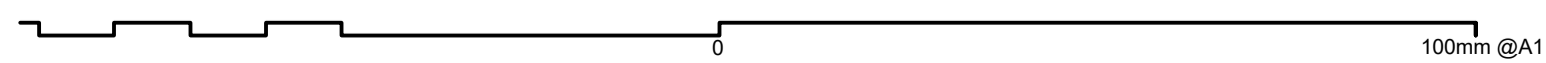
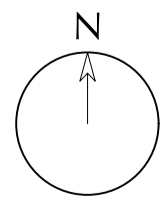

NOTE: The contractor is responsible for checking all site dimensions and levels. These should be checked prior to the ordering of any components and before the commencement of the works. All discrepancies should be brought to the attention of the Contract Administrator

Richard Stubbington
44 Frances Road
Purbrook



drawing information title: As Proposed Annexe
Elevation/Materials
status: Planning
date: April 2024
scale: 1:20@A1
drawn: SCR
chk'd: GR

job: 1162 dwg: 1104 rev: /