

outline of neighbours recently constructed large rear extension

flat roof replaced with hipped roof



rear extension
SIDE
new french doors
bi-folds and french doors in anodized aluminium



45° line misses neighbours window

REAR

SIDE

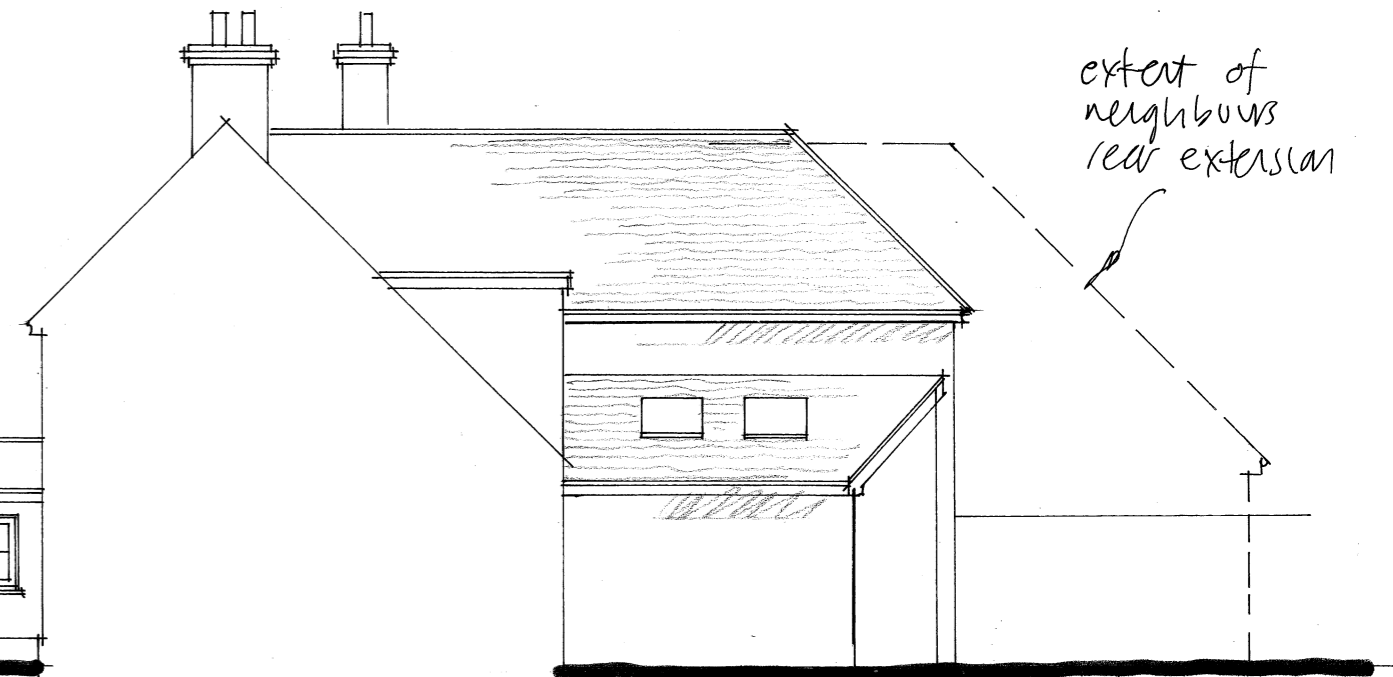

extent of neighbours rear extension

PROPOSED FLOOR PLANS AND ELEVATIONS
1:100

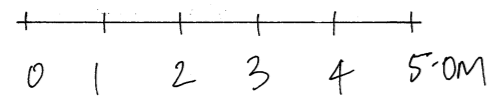

replace all single glazed sash windows with quality new uPVC 'conservation compliant (thin frame)' sash windows

FRONT

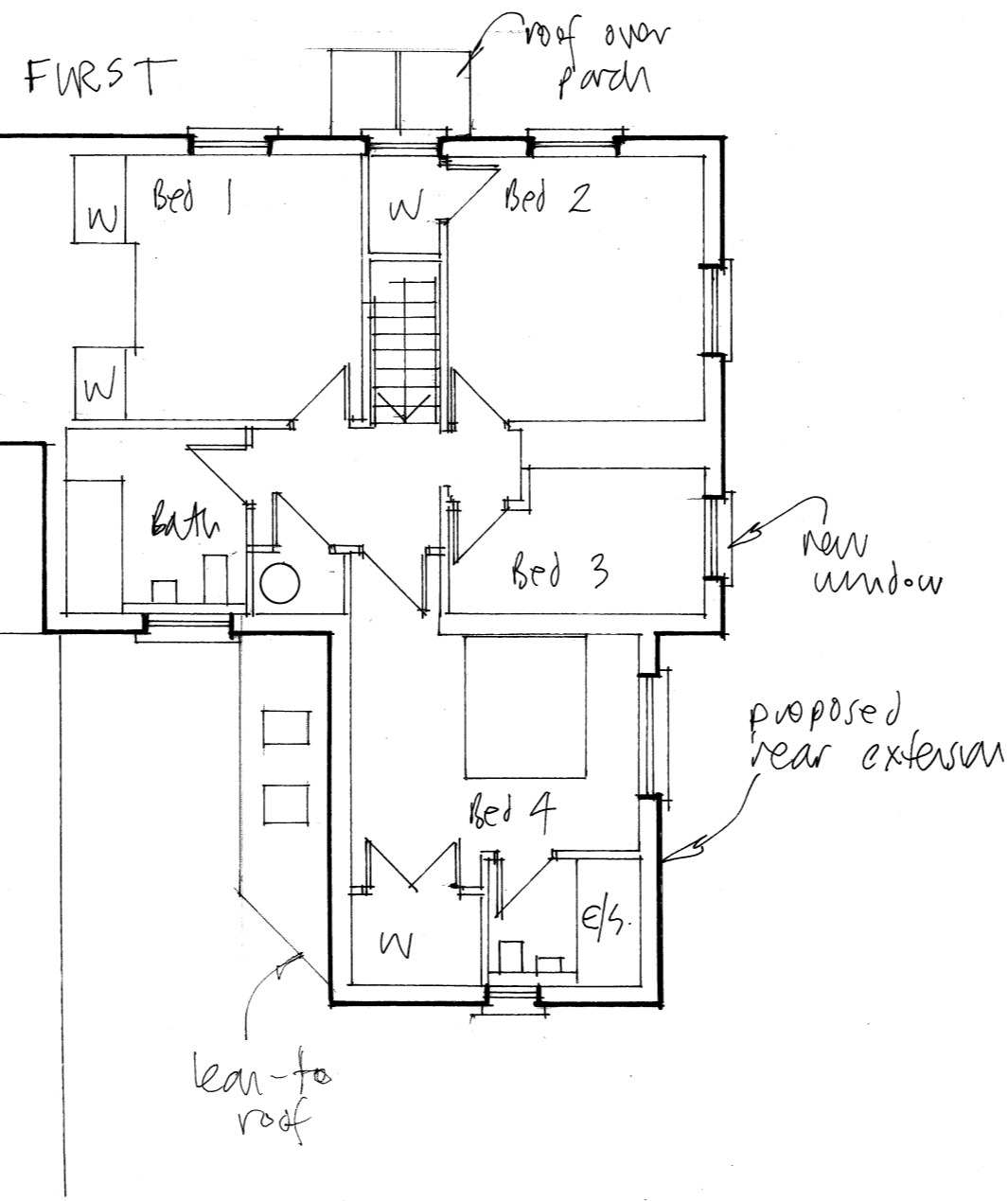
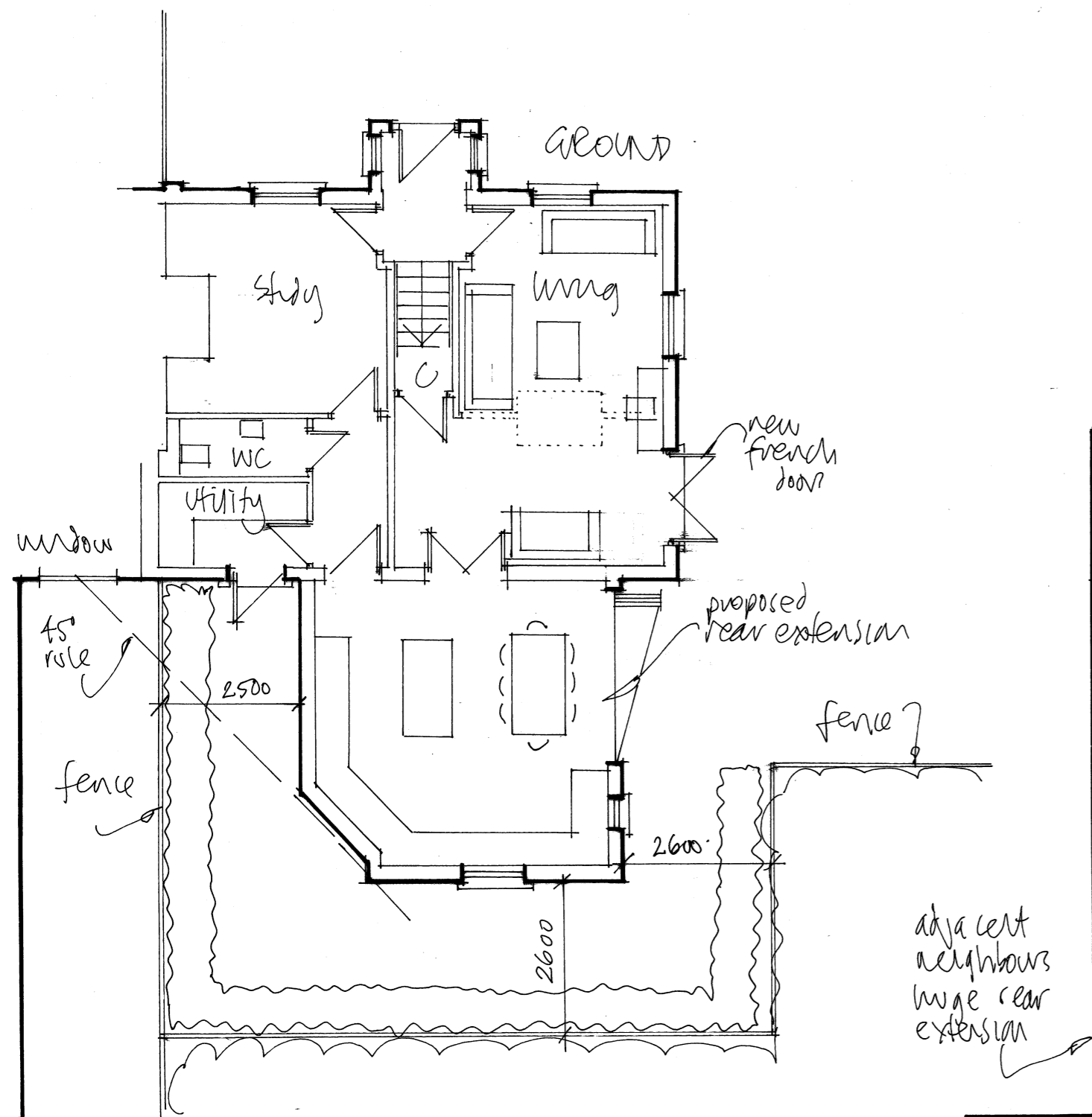

- REVISIONS
- A. updated for second planning application.
 - B. side facing window added.
 - C. outline of lean-to roof added
 - D. Amended for ST3 application - change to window spec.
 - E. Hipped roof and door material change for ST3 application

FUSION Architecture Ltd	
Orchard End Hazeley Bottom Hartley Wintney Hampshire RG27 8LU Tel/Fax 01252 842026	
Job Title	
Rear extension Sunavon The Street Eversley RG27 0PJ	
Client	
Mr and Mrs Slater	
Drawing Title	
Proposed floor plans and elevations	
Scale As shown	Dwg size ...A2
Dwg No. 2359/05	Rev E