

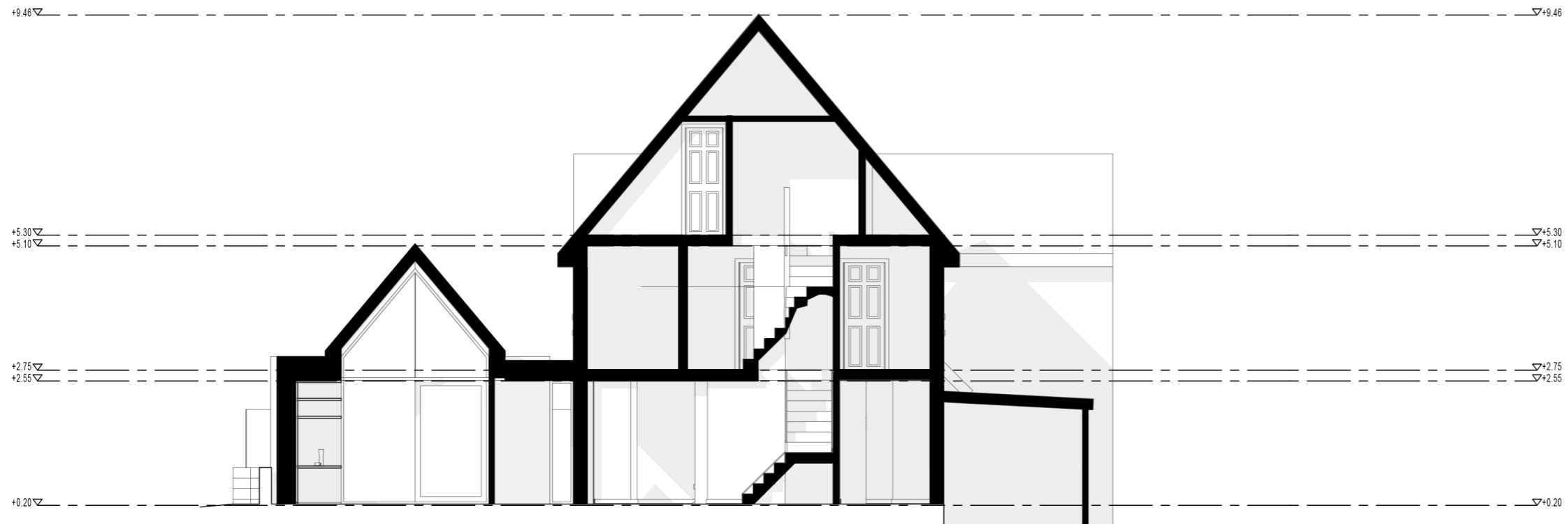

PROPOSED SECTION AA - 1:100



PROPOSED SECTION BB - 1:100

A SECTIONS INDICATED AS 'PROPOSED' 18.04.24 RF

rev.	description	date:	init
<b>PLANNING</b>			
project: EXTENSION & REFURBISHMENT @ NO.1 WARBANK LANE KINSTON UPON THAMNES		date: JAN '24	drawn by: SM
client: NIGHAT BAJWA		project no. 2023-0548	
title: SECTIONS		checked by: JM	scale: 1:100 @ A3
		dwg no.: 0548-(PL)-008	revision: A

mcgarry-moon architects

no.1 warbank lane, kingston upon thames

Copyright McGarry-Moon Architects Limited/or their clients. This drawing or any part thereof must not be copied or used in whole or in part without the written consent of McGarry-Moon Architects Limited.

9 fallahogy road  
kilrea  
coleraine  
bt51 5sy  
(+44)028 2954 2323  
info@mcgarry-moon.com