

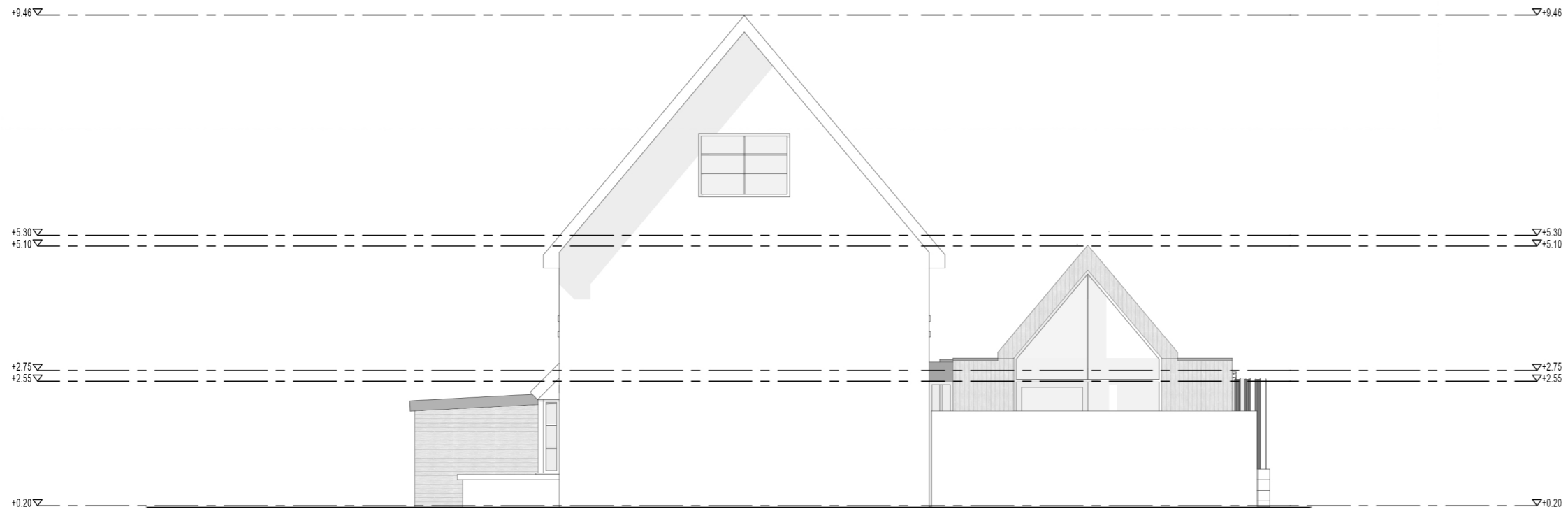

PROPOSED SOUTH ELEVATION - 1:100



PROPOSED NORTH ELEVATION - 1:100

Materials

Roof:
Pitched roof
– upper roof - existing tiles.
– lower roof - timber clad to match walls

Flat roof – alkorplan (charcoal)

Walls:
timber cladding to match roof

Windows / doors:
Aluminium PPC

Rainwater goods:
Aluminium PPC

A ELEVATIONS INDICATED AS 'PROPOSED' 18.04.24 RF

rev.	description	date:	init
PLANNING			
project: EXTENSION & REFURBISHMENT @ NO.1 WARBANK LANE KINSTON UPON THAMNES		date: JAN '24	drawn by: SM
client: NIGHAT BAJWA		project no. 2023-0548	
title: ELEVATIONS		checked by: JM	scale: 1:100 @ A3
		dwg no.: 0548-(PL)-006	revision A

no.1 warbank lane, kingston upon thames

Copyright McGarry-Moon Architects Limited/or their clients. This drawing or any part thereof must not be copied or used in whole or in part without the written consent of McGarry-Moon Architects Limited.

mcgarry - moon architects

9 fallahogy road
kilrea
coleraine
bt51 5sy
(+44)028 2954 2323
info@mcgarry-moon.com