

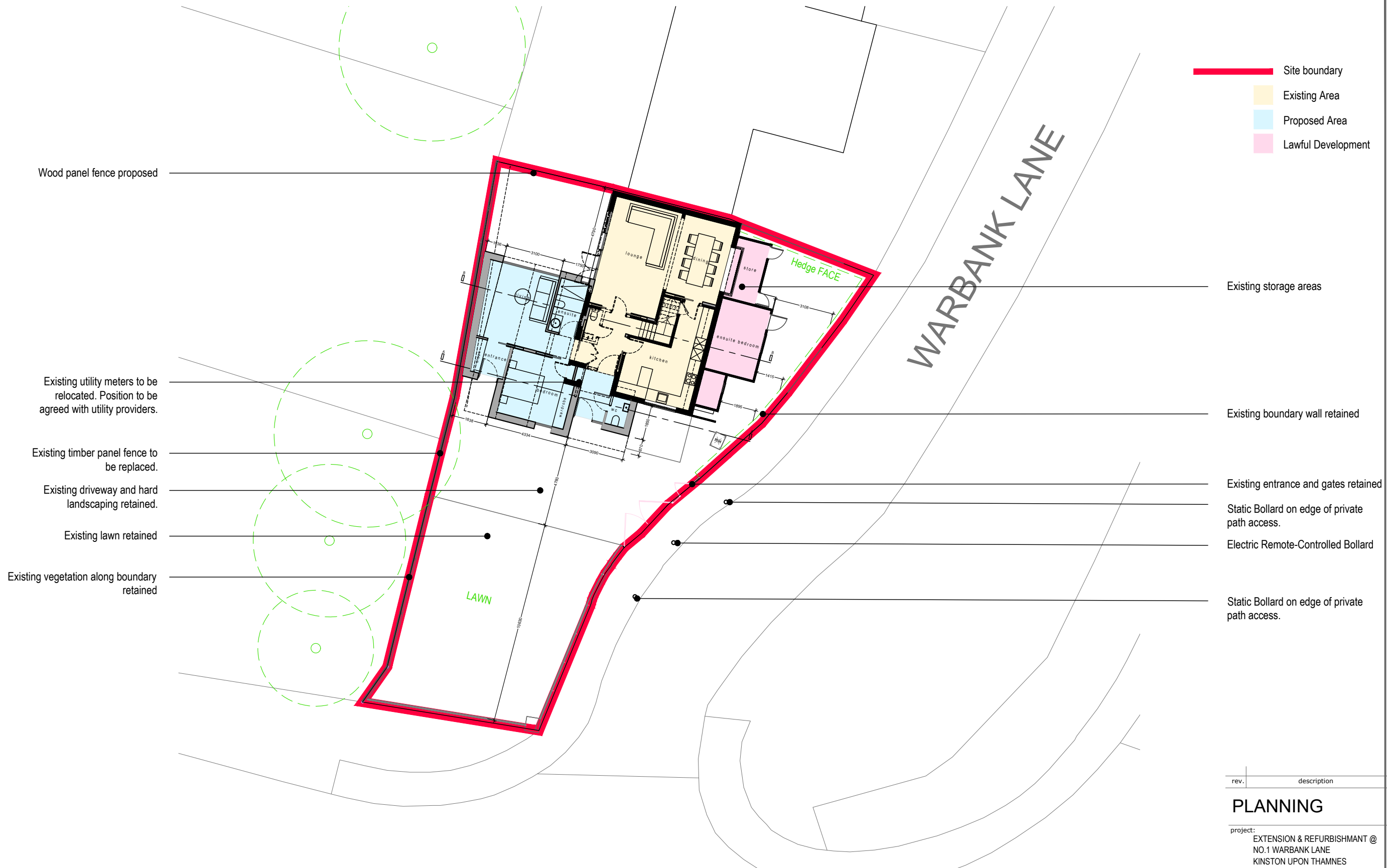

- Site boundary
- Existing Area
- Proposed Area
- Lawful Development



proposed block plan 1:200

rev.	description	date:	init
PLANNING			
project: EXTENSION & REFURBISHMENT @ NO.1 WARBank LANE KINSTON UPON THAMNES		date: JAN '24	drawn by: SM
client: NIGHAT BAJWA		project no. 2023-0548	
title: BLOCK PLAN		checked by: JM	scale: 1:200 @ A3
		dwg no.: 0548-(PL)-003	revision

no.1 warbank lane, kingston upon thames

Copyright McGarry-Moon Architects Limited/or their clients. This drawing or any part thereof must not be copied or used in whole or in part without the written consent of McGarry-Moon Architects Limited.

mcgarry-moon architects

9 fallahogy road
kilrea
coleraine
bt51 5sy
(+44)028 2954 2323
info@mcgarry-moon.com