

**Materials**

**Roof:**  
Pitched roof  
– upper roof - existing tiles.  
– lower roof - timber clad to match walls

Flat roof – alkorplan (charcoal)

**Walls:**  
timber cladding to match roof

**Windows / doors:**  
Aluminium PPC

**Rainwater goods:**  
Aluminium PPC

**Bollards:**  
900mm high bollards - 1x electric (remote controlled) & 2x static

PROPOSED WEST ELEVATION - 1:100

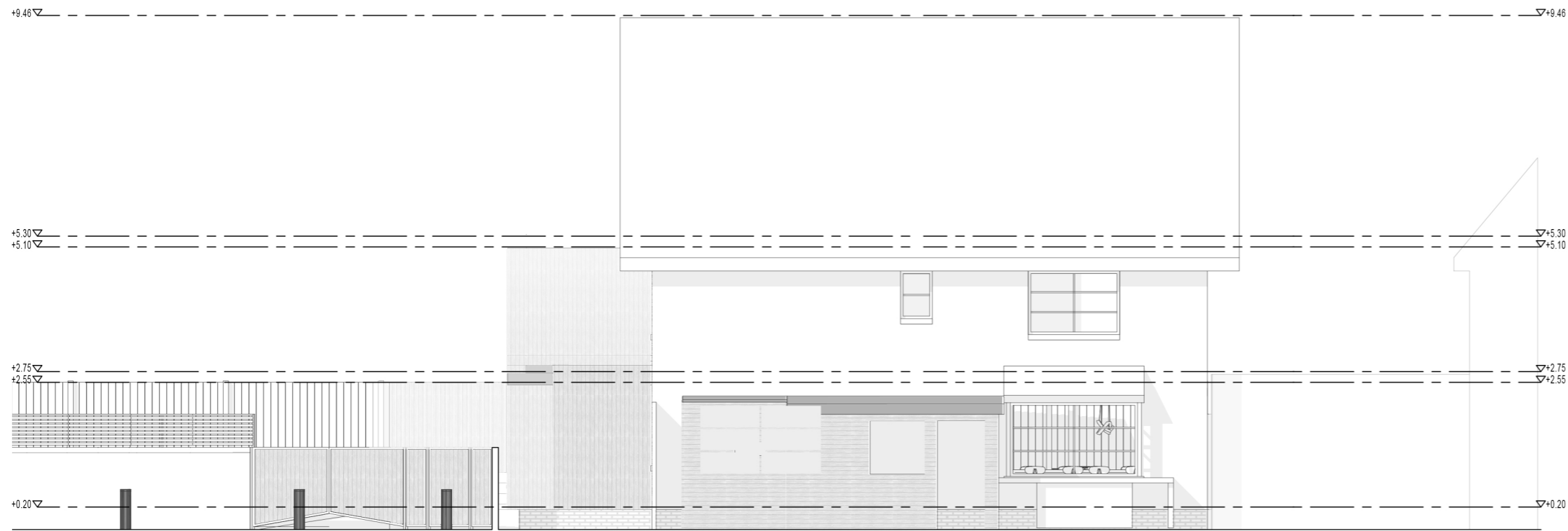

PROPOSED EAST ELEVATION - 1:100

A	ELEVATIONS INDICATED AS 'PROPOSED'	18.04.24	RF
rev.	description	date:	init
<b>PLANNING</b>			
project:	EXTENSION & REFURBISHMENT @ NO.1 WARBANK LANE KINSTON UPON THAMNES	date: JAN '24	drawn by: SM
client:	NIGHAT BAJWA	project no. 2023-0548	
title:	ELEVATIONS	checked by: JM	scale: 1:100 @ A3
		dwg no.: 0548-(PL)-007	revision A

no.1 warbank lane, kingston upon thames

Copyright McGarry-Moon Architects Limited/or their clients. This drawing or any part thereof must not be copied or used in whole or in part without the written consent of McGarry-Moon Architects Limited.

mcgarry - moon architects

9 fallahogy road  
kilrea  
coleraine  
bt51 5sy  
(+44)028 2954 2323  
info@mcgarry-moon.com