

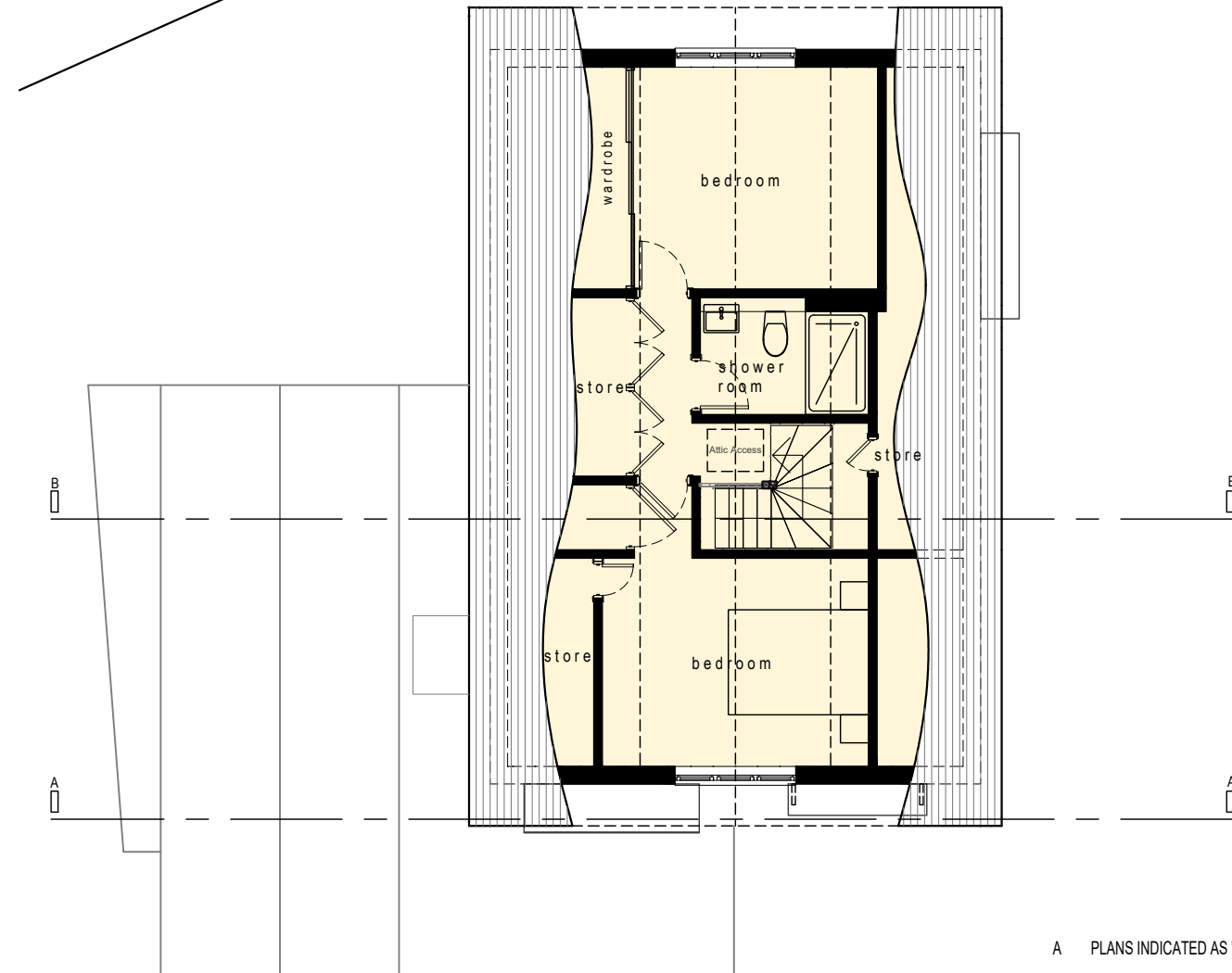

- Existing Area
- Proposed Area
- Lawful Development



proposed first floor plan 1:100



proposed second floor plan 1:100

A PLANS INDICATED AS 'PROPOSED' 18.04.24 RF

| rev.  | description | date:                 | init              |
|---|-------------|-----------------------|-------------------|
| <b>PLANNING</b>   |             |                       |                   |
| project: EXTENSION & REFURBISHMENT @ NO.1 WARBANK LANE KINSTON UPON THAMNES |             | date: JAN '24         | drawn by: SM      |
| client: NIGHAT BAJWA  |             | project no. 2023-0548 |                   |
| title: FIRST FLOOR PLAN & SECOND FLOOR PLAN                                 |             | checked by: JM        | scale: 1:100 @ A3 |
| dwg no.: 0548-(PL)-005  |             | revision A            |                   |

mcgarry-moon architects

no.1 warbank lane, kingston upon thames

Copyright McGarry-Moon Architects Limited/or their clients. This drawing or any part thereof must not be copied or used in whole or in part without the written consent of McGarry-Moon Architects Limited.

9 fallahogy road  
kilrea  
coleraine  
bt51 5sy  
(+44)028 2954 2323  
info@mcgarry-moon.com