

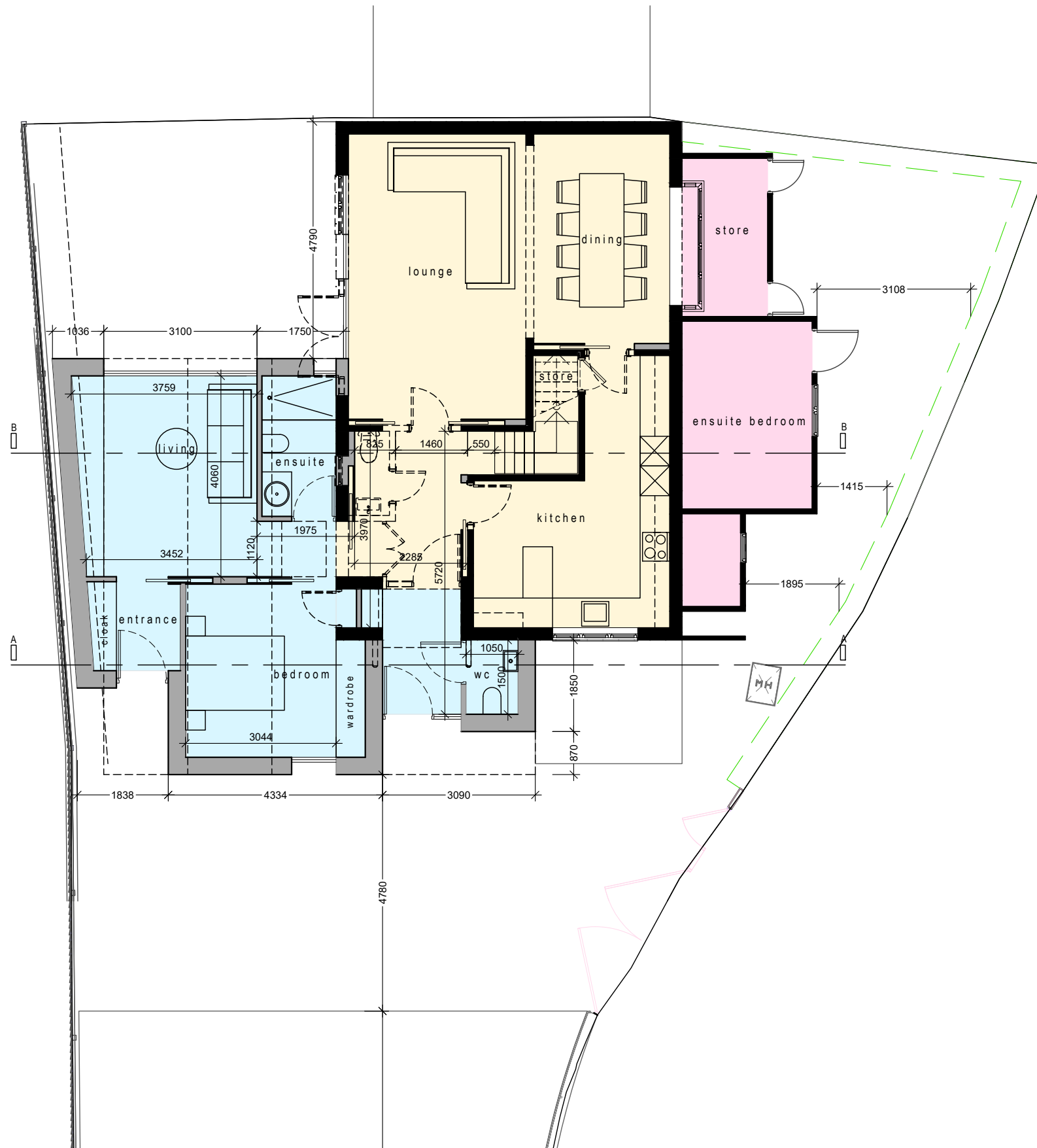

- Site boundary
- Existing Area
- Proposed Area
- Lawful Development



proposed ground floor plan 1:100

A PLANS INDICATED AS 'PROPOSED' 18.04.24 RF

rev.	description	date:	init
------	-------------	-------	------

PLANNING

project: EXTENSION & REFURBISHMENT @ NO.1 WARBANK LANE KINSTON UPON THAMNES	date: JAN '24	drawn by: SM
client: NIGHAT BAJWA	project no. 2023-0548	
title: GROUND FLOOR PLAN	checked by: JM	scale: 1:100 @ A3
	dwg no.: 0548-(PL)-004	revision A

mcgarry-moon architects

no.1 warbank lane, kingston upon thames

Copyright McGarry-Moon Architects Limited/or their clients. This drawing or any part thereof must not be copied or used in whole or in part without the written consent of McGarry-Moon Architects Limited.

9 fallahogy road
kilrea
coleraine
bt51 5sy
(+44)028 2954 2323
info@mcgarry-moon.com