

Existing Ground Floor Plan

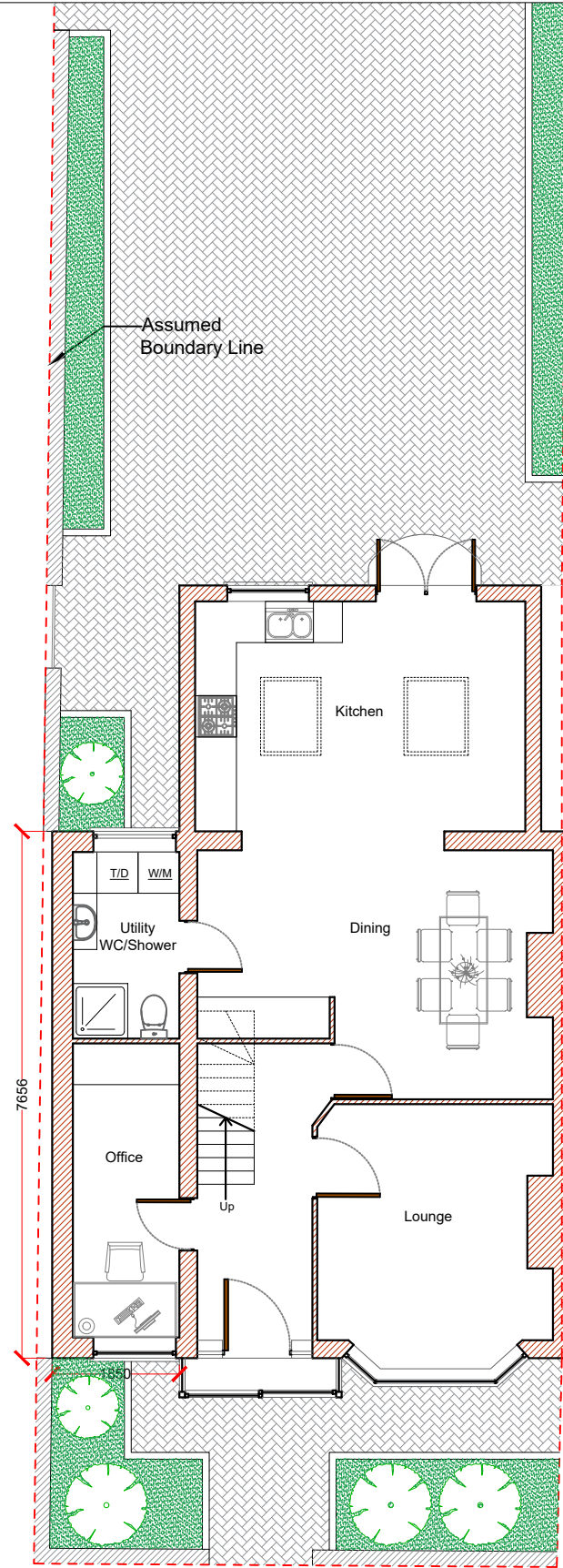

Proposed Ground Floor Plan

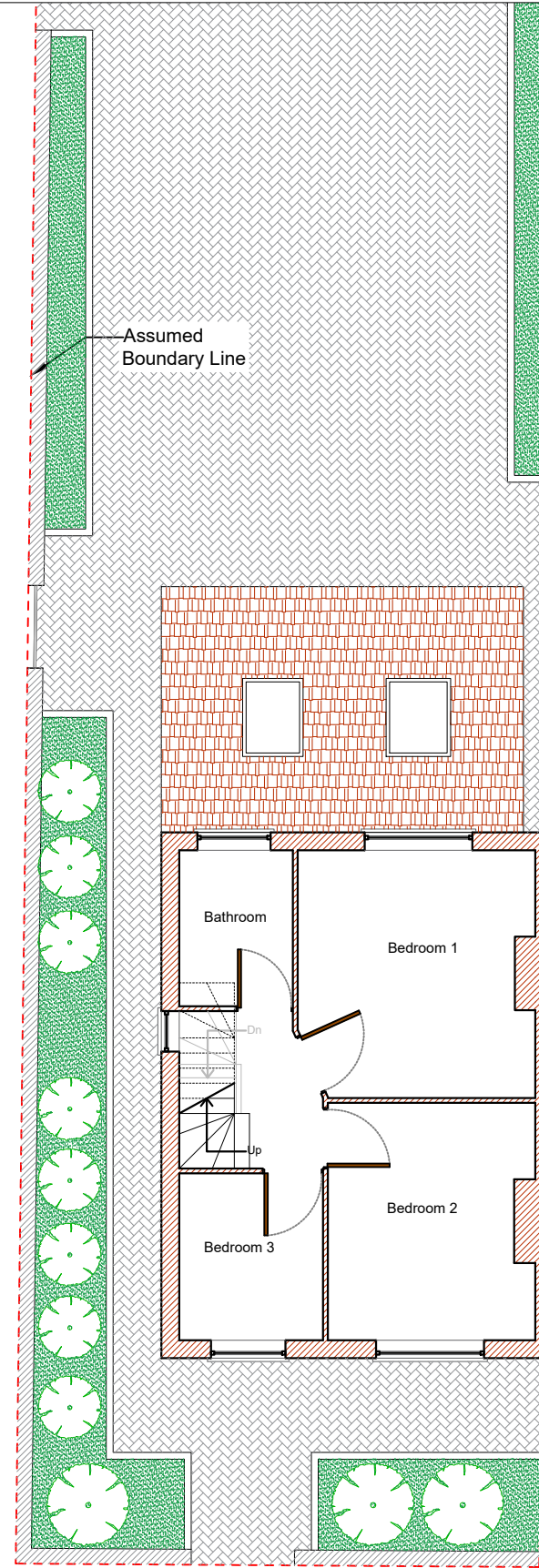

Existing First Floor Plan

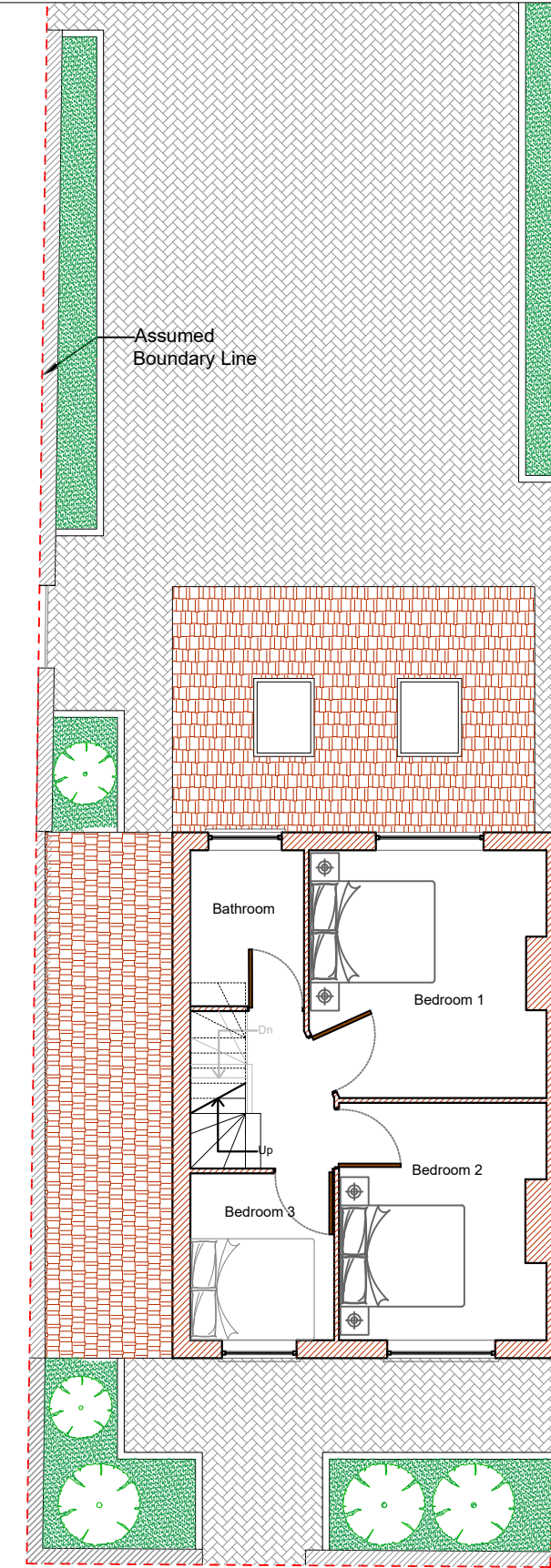

Proposed First Floor Plan



**ONLINE
ARCHITECTURAL
SERVICES**

DRAWING:
PLANNING

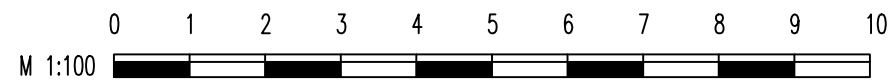

DISCLAIMER
Drawing to be read in conjunction with all other relevant documentation. All written dimensions to be checked on site before work commences. Discrepancies, where identified, must be reported to the designer. The drawing is the property of Arch Studio and must not be reproduced or used in conjunction with any unauthorized person either wholly or in part without valid consent.

ARCH STUDIO (OAS)
Email Address: info@onlinearchitecturalservices.com
Contact Number: 07494 500087

PROJECT :
114 Salisbury Road, RM17 6DQ

CLIENT:
Mr. Haque

DRAWN: SA

DATE: 17/04/2024

SHEET SIZE: A3

SCALE: 1:100

PROJECT NO:
114/2021

DRAWING NO:
PD 01

REV: