

**SHARED BIN . COMMUNAL STORAGE**  
**Refuse . proposed bin total calculation**

terrace house - 2no. bins:house  
 240ltr : general . [green]  
 240ltr : recycling + 40ltr caddy . [blue]

-  
 39no. terraces total =  
 9no. 1100ltr - general . green  
 9no. 1100ltr - recycling . blue  
**18no. 1100ltr total**

-  
 maisonette - 2no. bins:house  
 240ltr : general . [green]  
 240ltr : recycling + 40ltr caddy . [blue]

-  
 36no. Maisonettes total  
 8no. 1100ltr - general . green  
 8no. 1100ltr - recycling . blue  
**16no. 1100ltr total**

-  
 Total = 34no. 1100ltrs req'd.  
**4no. refuse points = 40no. total 1100ltr equivalent shared**  
 distributed across the site in accordance with relevant building regulations

Final numbers to be read with final masterplan drawings  
 2321-XSA-00-ZZ-DR-A-2200  
 2321-XSA-00-ZZ-DR-A-2201

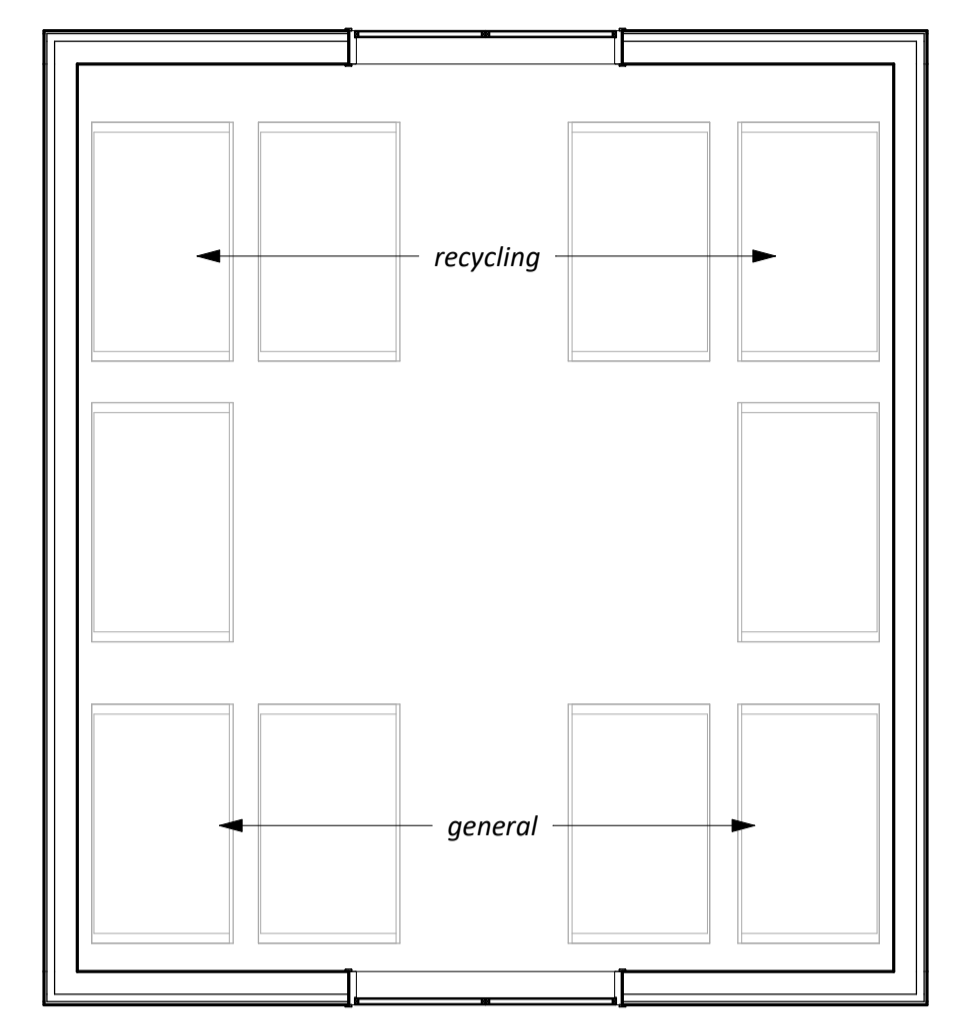

\*access doors subject to placement on site

Refuse Centres . 3no.  
 1:50



Typical Section  
 1:50

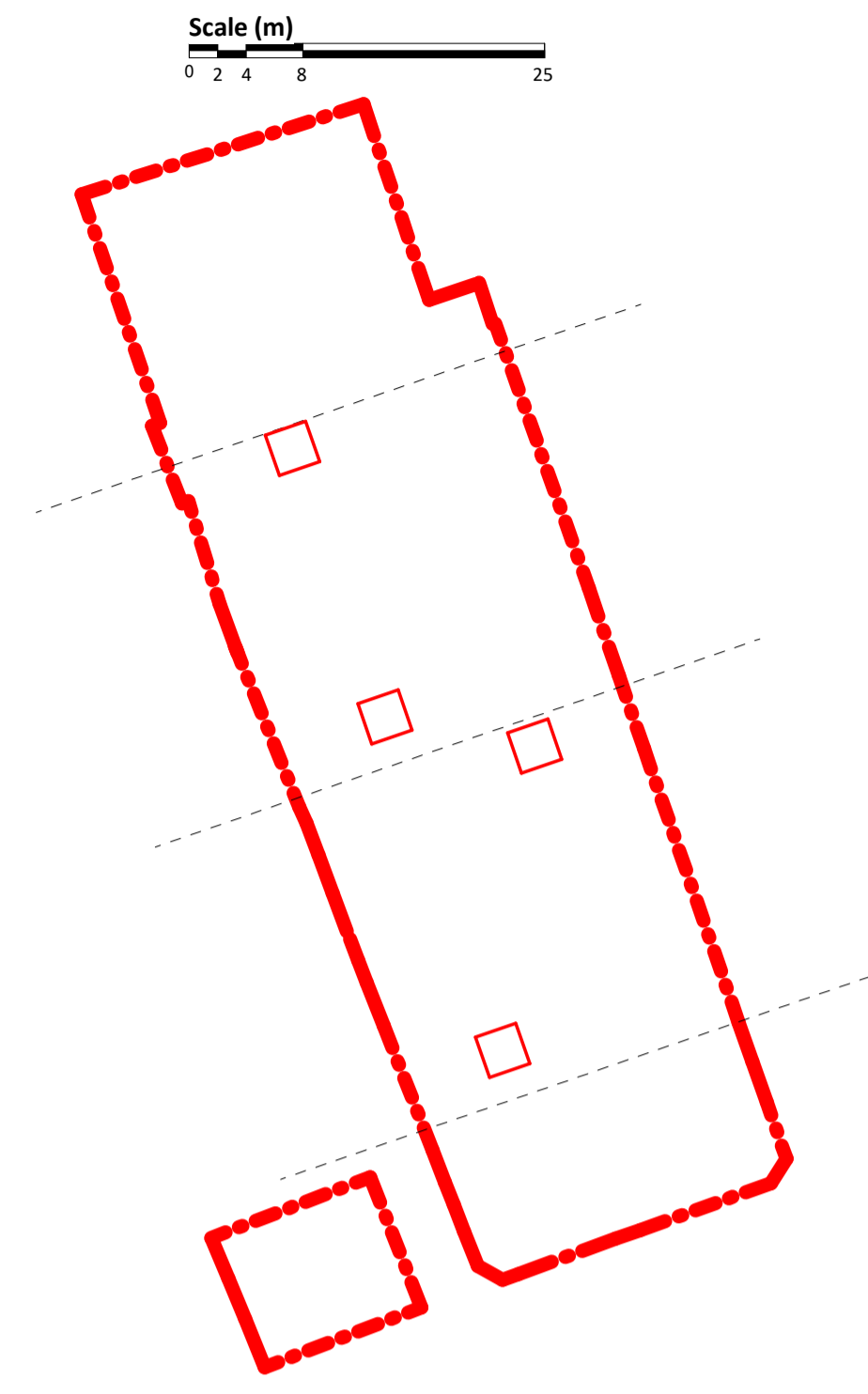

site key  
 1:1000

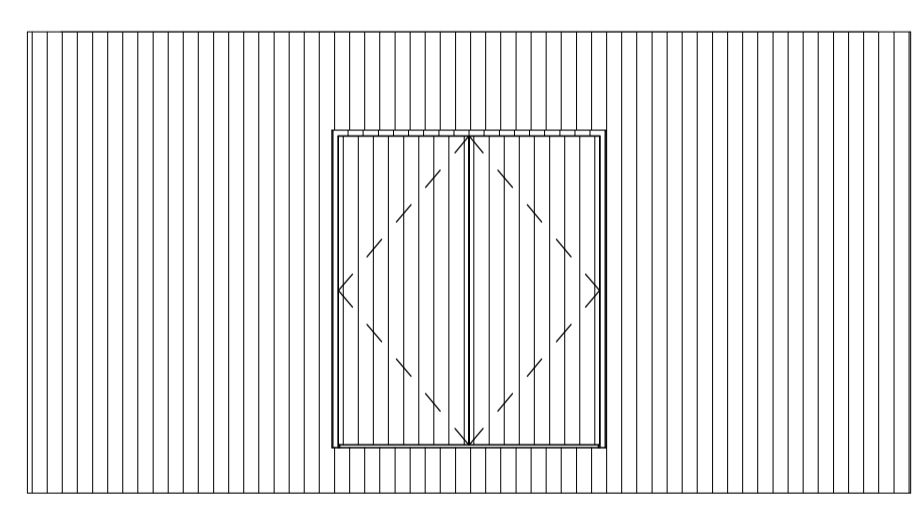

Front Elevation  
 1:50

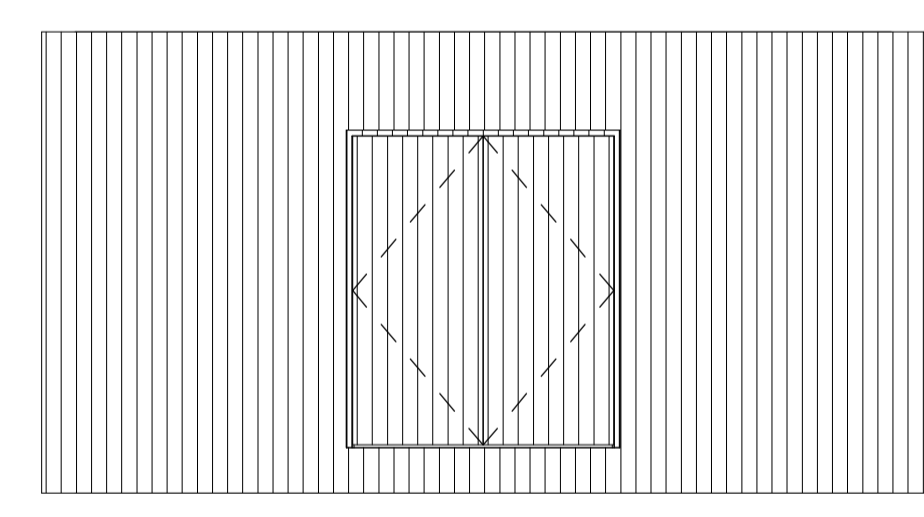

Rear Elevation  
 1:50

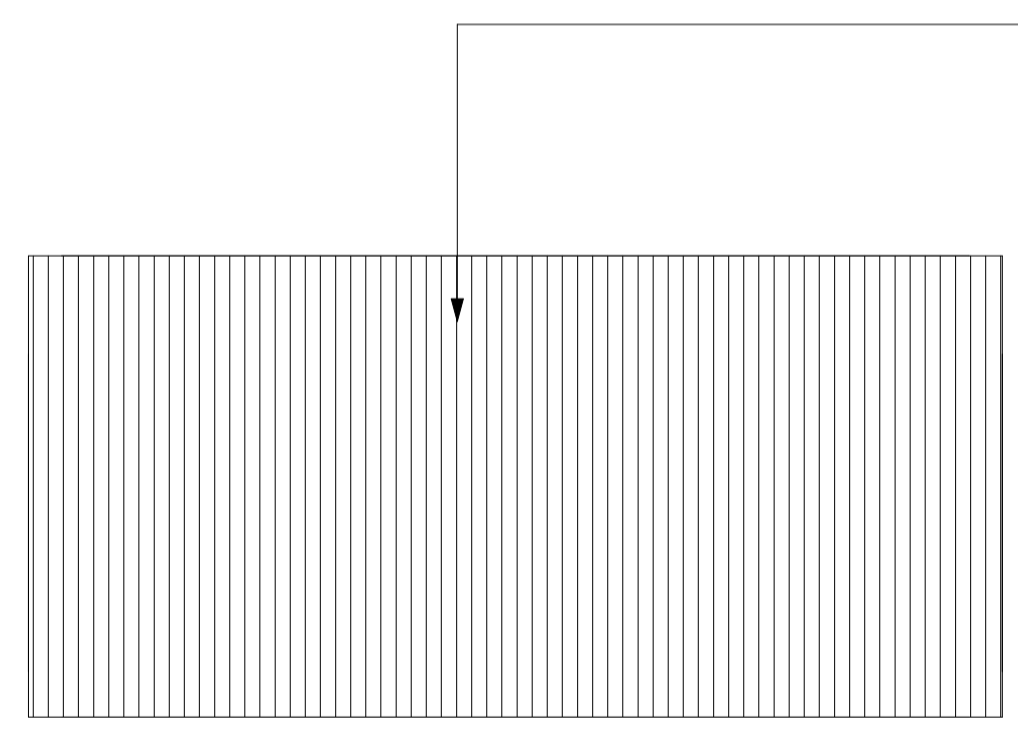

Side Elevation \_a  
 1:50

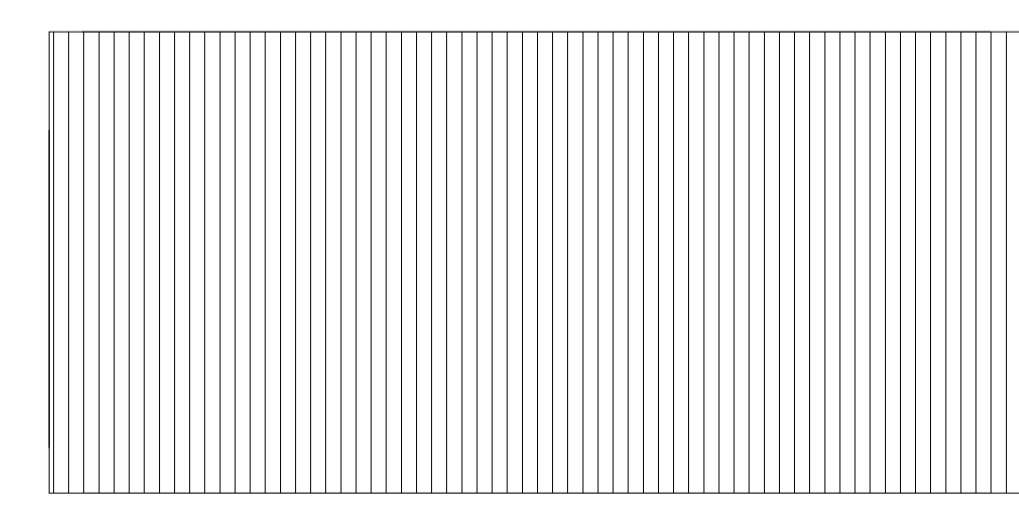

Side Elevation \_b  
 1:50

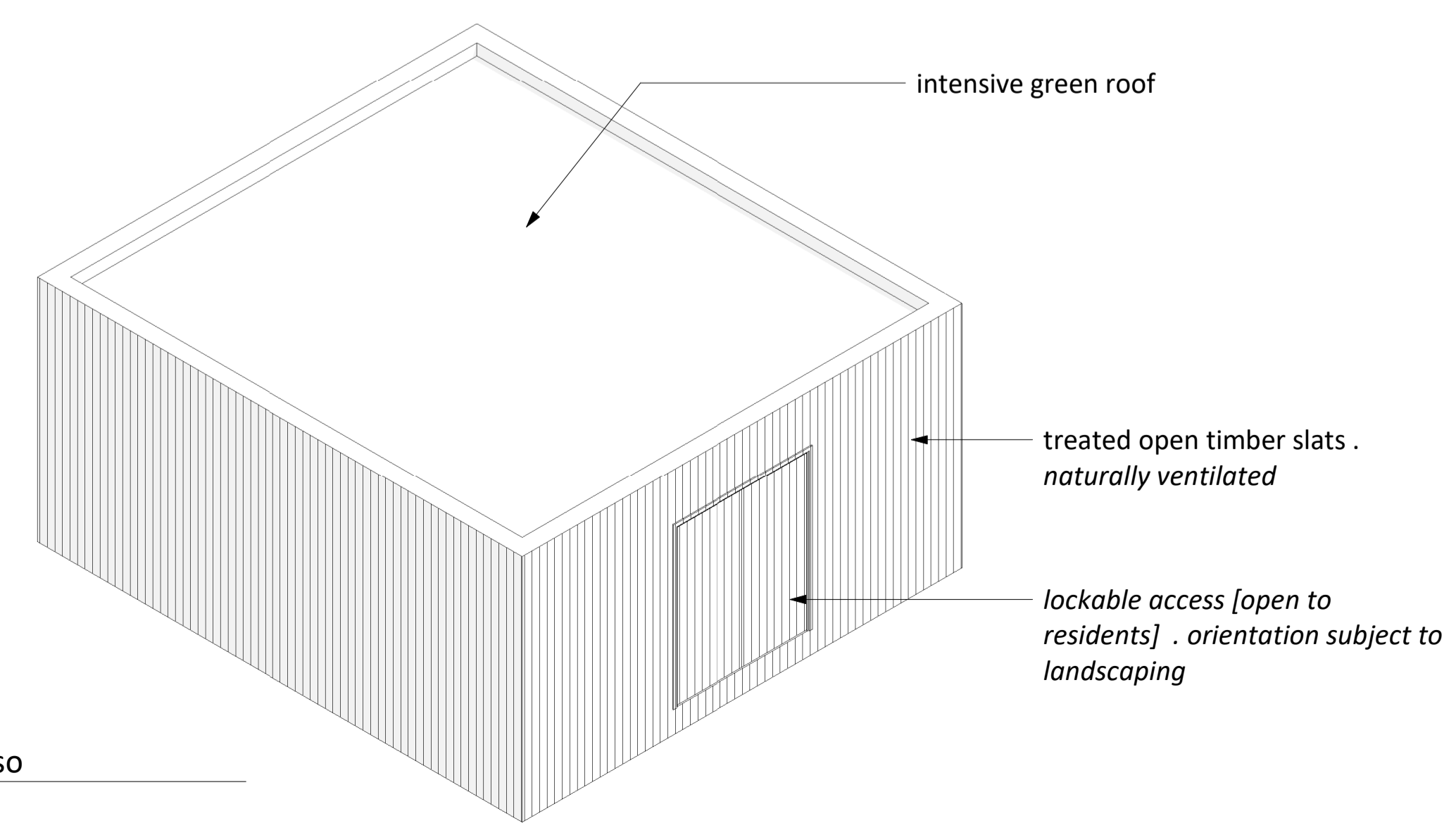

Iso  
 1:50

# Issue	Revision Description	Date	Issue / CH

Project ID: 2321-XSA06-ZZ-DR-A-1210

Status: SO Purpose of Issue: Planning Revision: As  
 Scale at A1: As  
 Projected SCU

Project: Nile + Villiers Town Refuse Storage  
 Drawing: 2321  
 Date: 23/11/2021