

PROPOSED GROUND FLOOR LAYOUT
(SCALE 1:50)

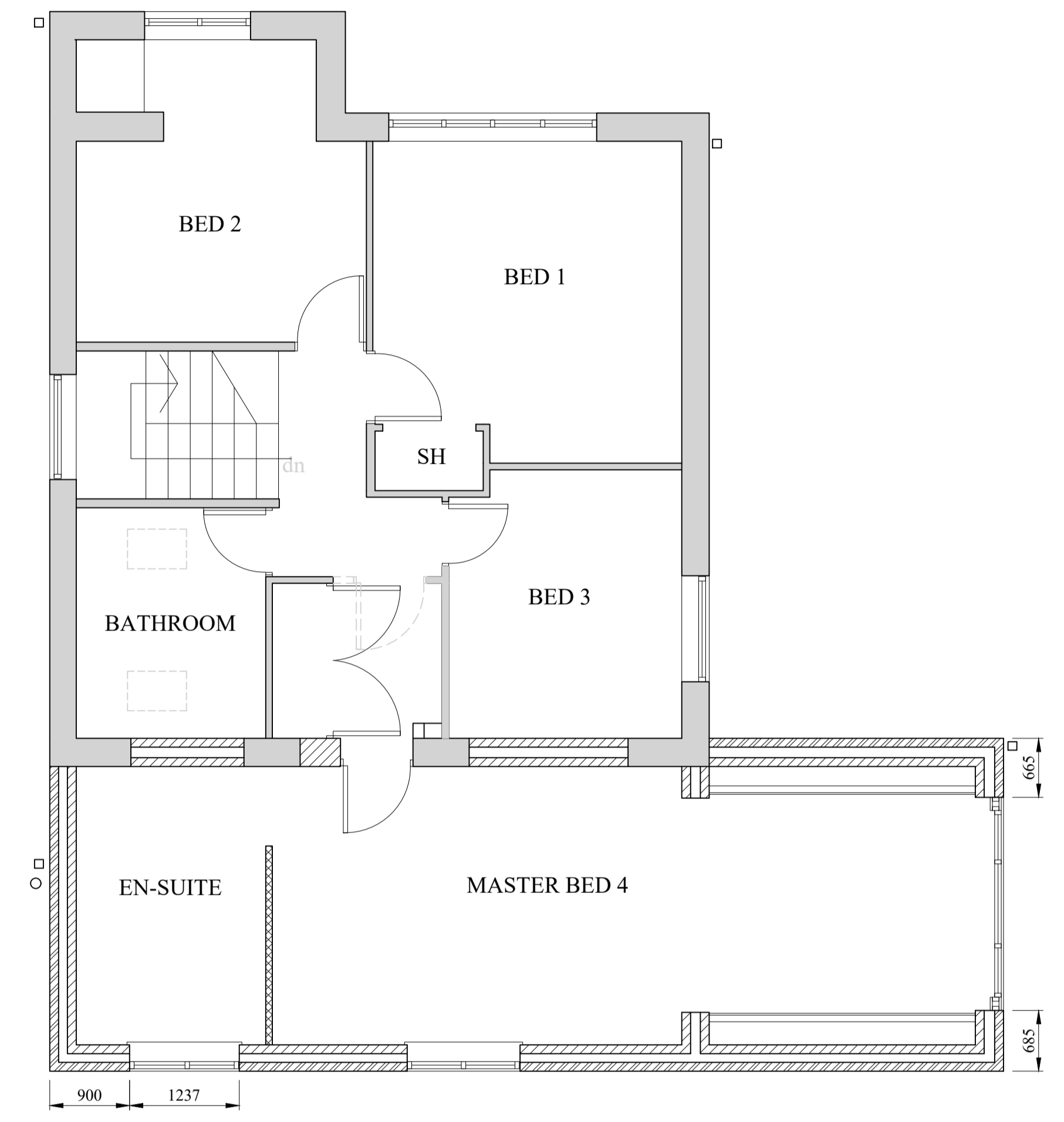

PROPOSED FIRST FLOOR LAYOUT
(SCALE 1:50)



A	17.04.24	ISSUED FOR PLANNING APPROVAL
DRAWING STATUS: PLANNING APPROVAL		
PROJECT: 51 HORSESHOE LANE, BROMLEY CROSS, BOLTON		
TITLE: PROPOSED TWO STOREY SIDE & REAR EXTENSION		
SCALE @ SIZE: 1:50 @ A1 U.N.O	STATUS: PLANNING.	DATE: APR '24
PROJECT No: HL-001	DRAWING No: 002	REV: A