

Existing Salisbury Road elevation

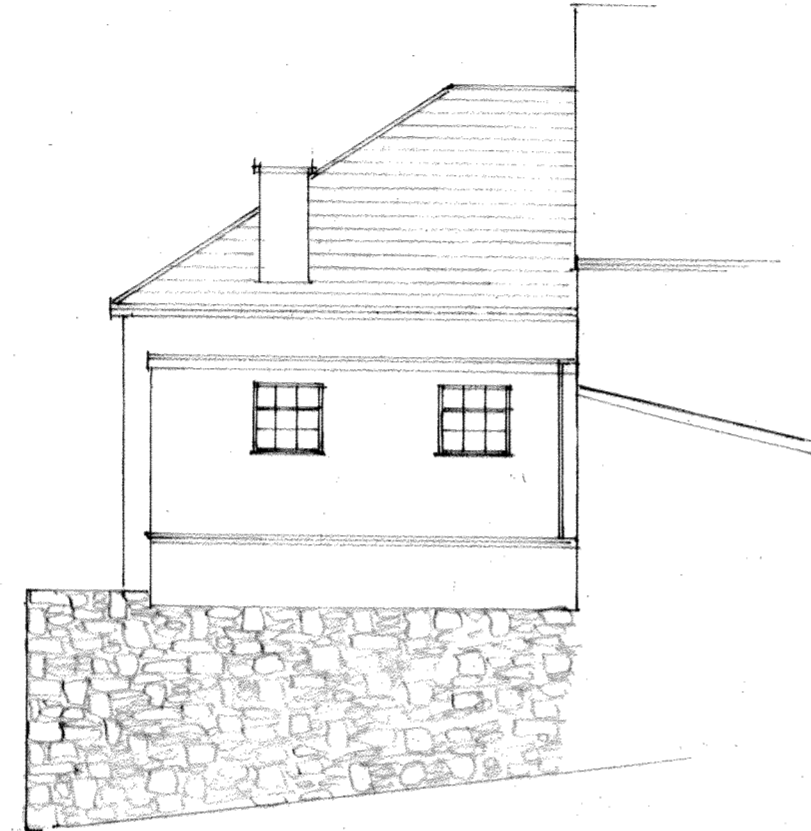

Existing Rosebery Lane elevation



Proposed Salisbury Road elevation

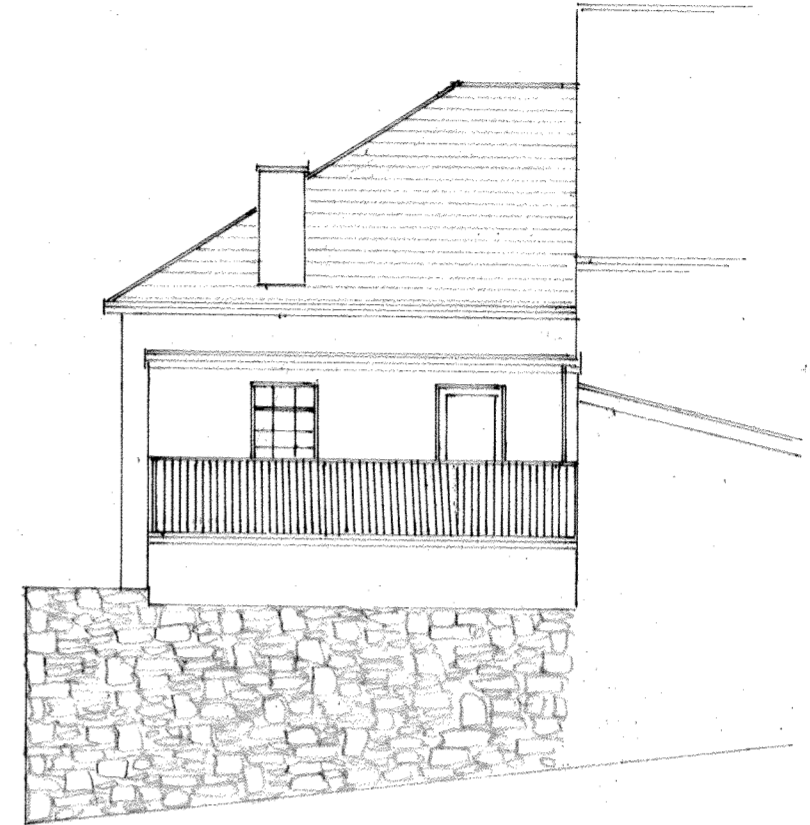

Proposed Rosebery Lane elevation

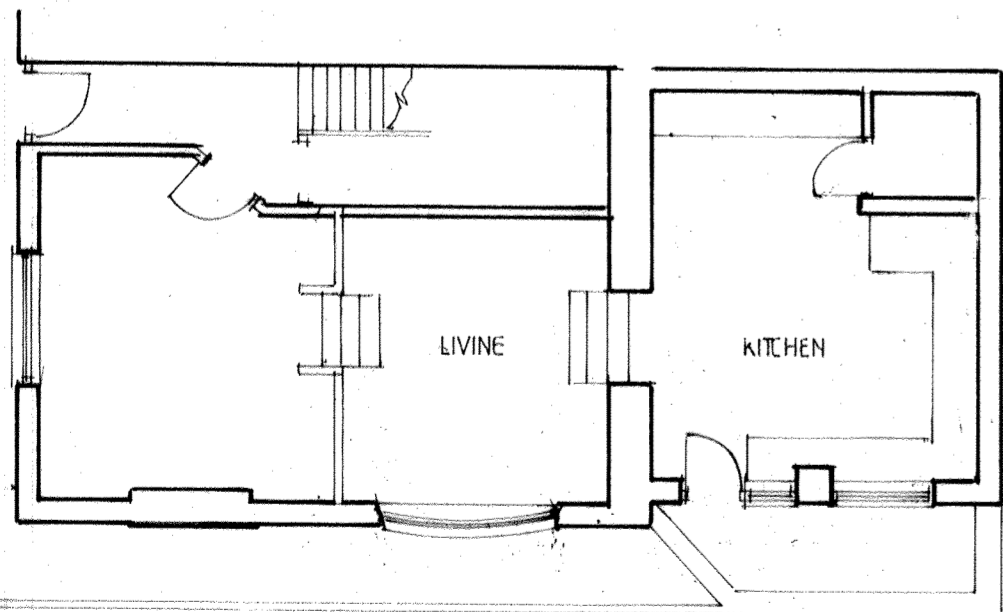

Existing ground floor plan

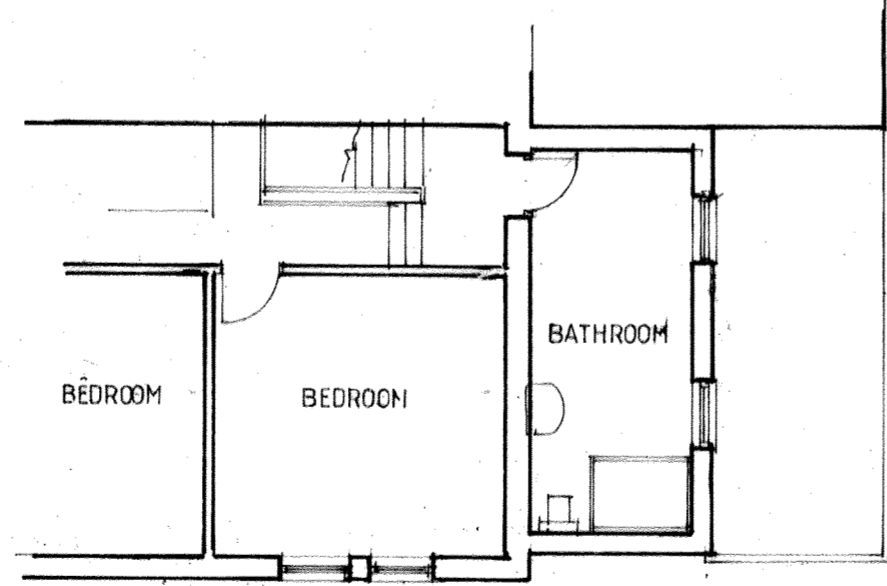

Existing first floor plan

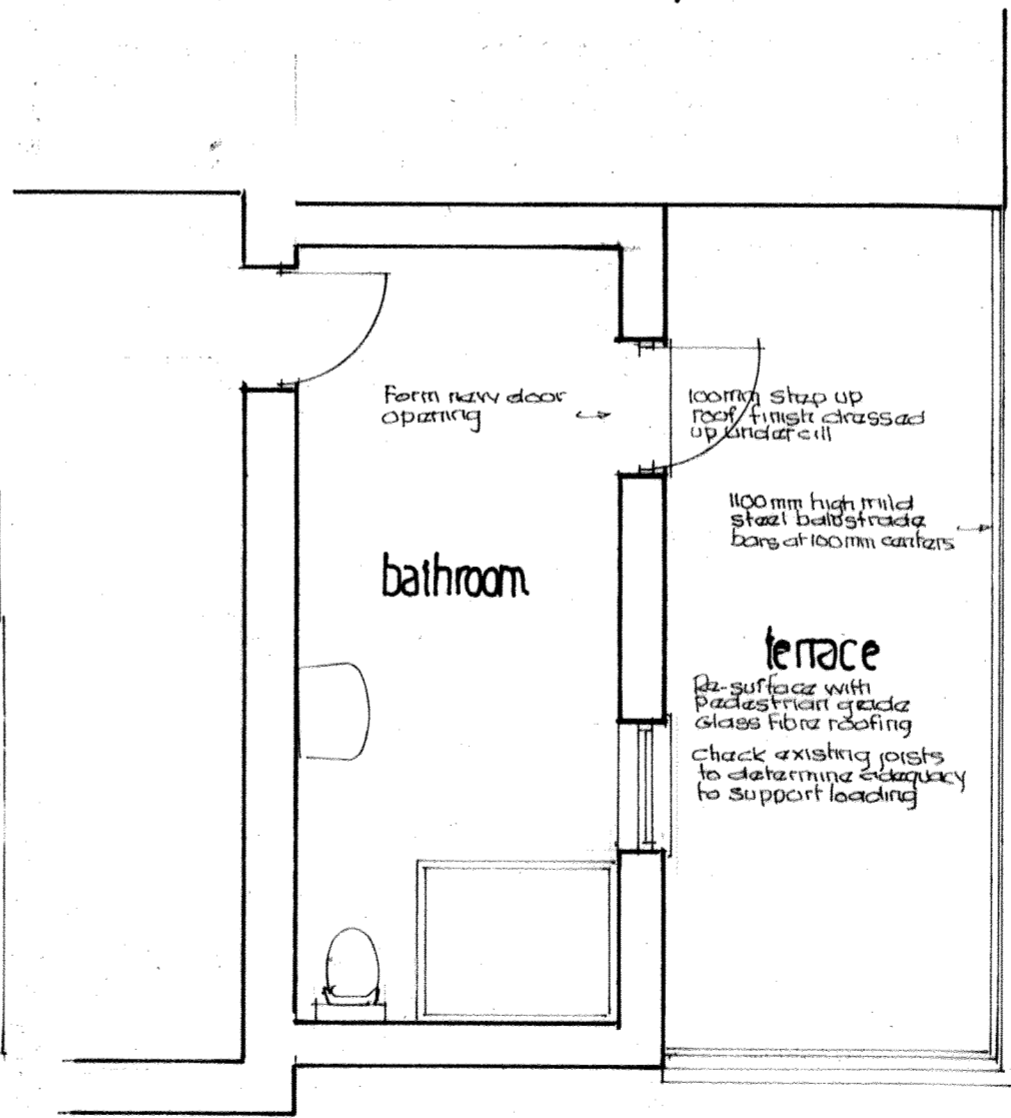

Proposed Roof terrace

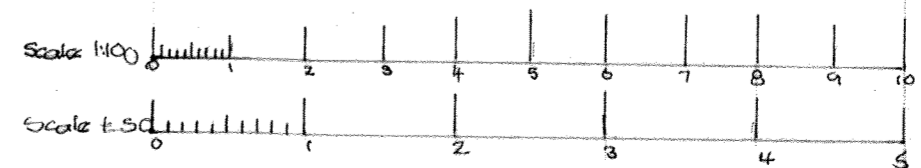

This drawing and building works depicted are the copyright of the surveyor and may not be reproduced except by written permission.
The contractor is to check and verify all building and site dimensions, levels and sewer invert levels at connection points before work starts.
This drawing should be read with and checked against any structural or specialist drawings provided.

REVISIONS

TITLE
**PROPOSED ROOF TERRACE
TO THE REAR OF
30 ROSEBERY AVENUE
PLYMOUTH**

CLIENT **Mr & Mrs Cross**

ROBERT LOBB
Surveyor
4 Tor Road
Hartley,
Plymouth, PL3 5TD
Mob: 07752 888 338
Tel: 01752 709 924

SCALES: 1:100 1:50	JOB. No.	DRG. No.	REV
DATE: April 2024			
DRAWN: RL	3167		