

- External riser adjusted.

### GIA Schedule - 05 Level

Level	Number	Comments	Area
05 Level	A501	2B / 4P	82.8 m <sup>2</sup>
05 Level	A502	2B / 4P	86.0 m <sup>2</sup>
05 Level	A503	1B / 2P	52.5 m <sup>2</sup>
05 Level	A504	3B / 6P	133.1 m <sup>2</sup>
Grand total: 4			354.4 m <sup>2</sup>

**General Notes**

- Dimensions are in millimeters unless stated otherwise.
- Levels are in millimeters AOD unless stated otherwise.
- Dimensions govern, please do not scale off drawing.
- All dimensions to be verified on site before proceeding.
- All discrepancies are to be noted in writing to ES Architecture Ltd.

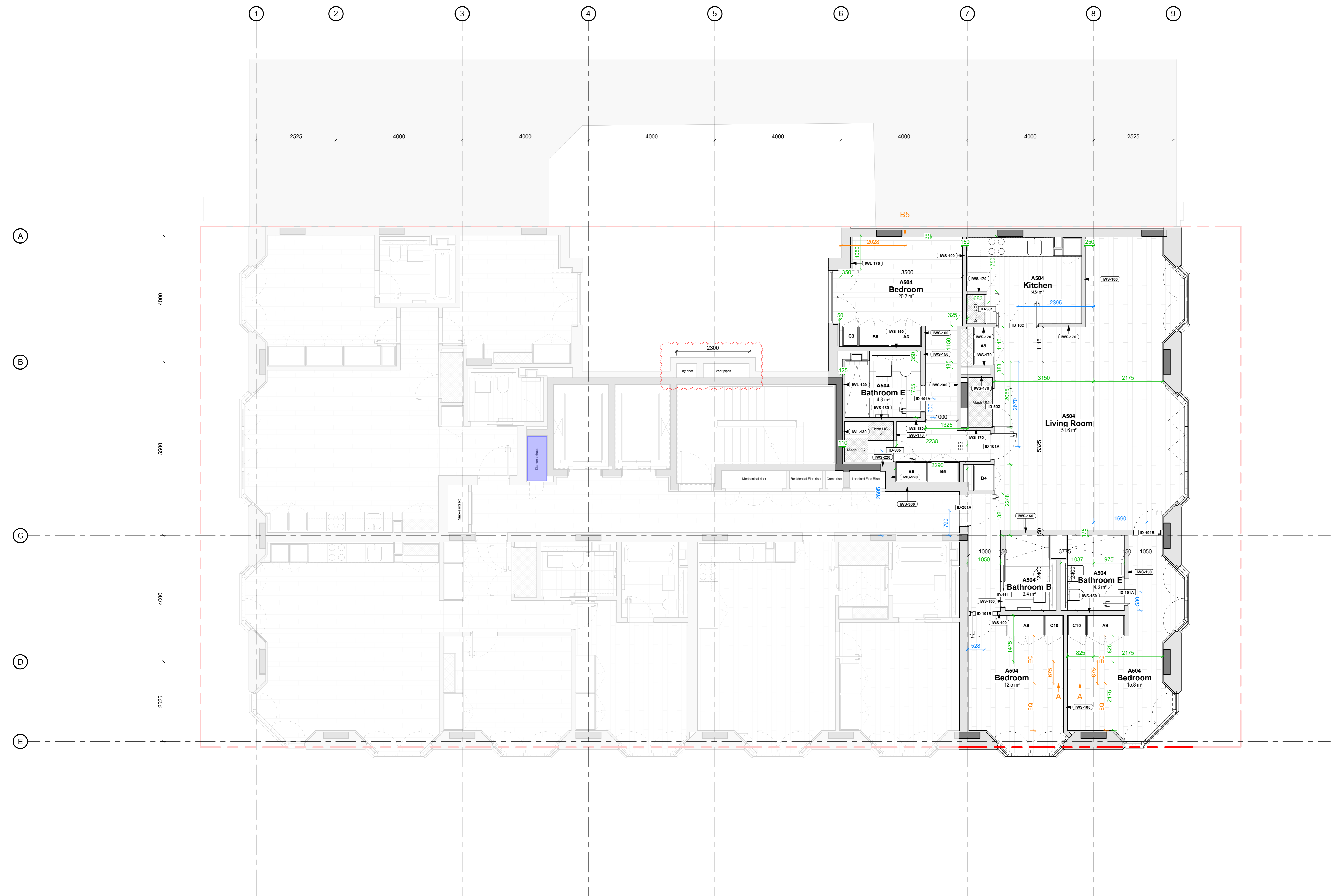

1 Plan - 05 Level  
1 : 50

Rev	Date	Subj	Reason For Issue
7	27/09/23		Construction Issue
6	24/07/23		Construction Issue
5	24/06/23		Construction Issue
4	03/05/23		Construction Issue
3	20/02/23		Construction Issue
2	08/02/23		Construction Issue
1	18/01/23		For information

**E8 Architecture**  
 1 Markhouse Terrace, London E8 3PN  
 T: 020 3994 8571  
 E: hello@e8architecture.co.uk  
 W: www.e8architecture.co.uk

Client  
 204 GP Street (Jersey) Ltd

Project Title  
 204 Great Portland Street

Drawing Title  
 GA - 05 Level

Scale  
 1 : 50

Format  
 A0

Orientation  
 N

Drawing Number  
 GPS-E8A-XX-05-DR-A-20-007

Revision Number  
 7