

# WilkinsonEyre



SJWS Riding School  
Listed Building Consent -  
Materials Schedule  
February 2024

REPORT TITLE: SJWS Riding School Listed Building Consent Materials Schedule  
JOB NAME: St. John's Wood Square - Riding School  
REASON FOR ISSUE: For Information

PREPARED BY: ..... APPROVED BY: .....  
NAME: Katherine Graham NAME: Ivy Chan  
POSITION: Associate POSITION: Associate Director

REVISION NUMBER:	COMMENTS:	DATE:
00	For Information	28/02/2024

JOB NUMBER: 00987  
FILE REFERENCE: SJWS-RS-PlanningMaterialsSchedule

Wilkinson Eyre Architects  
33 Bowling Green Lane  
London, EC1R 0BJ

E: info@wilkinsoneyre.com  
T: + 44 (0) 20 7608 7900  
F: + 44 (0) 20 7608 7901

www.wilkinsoneyre.com



## Contents

- 01 Introduction
- 02 Elevations
- 03 Schedule of Materials

## 01 Introduction

This Report schedules the materials proposed to be used on the grade II listed Riding School building located within the St John's Wood Square Development.

The Listed Building Consent for the works has been approved under application number 23/04417/LBC.

# South Elevation

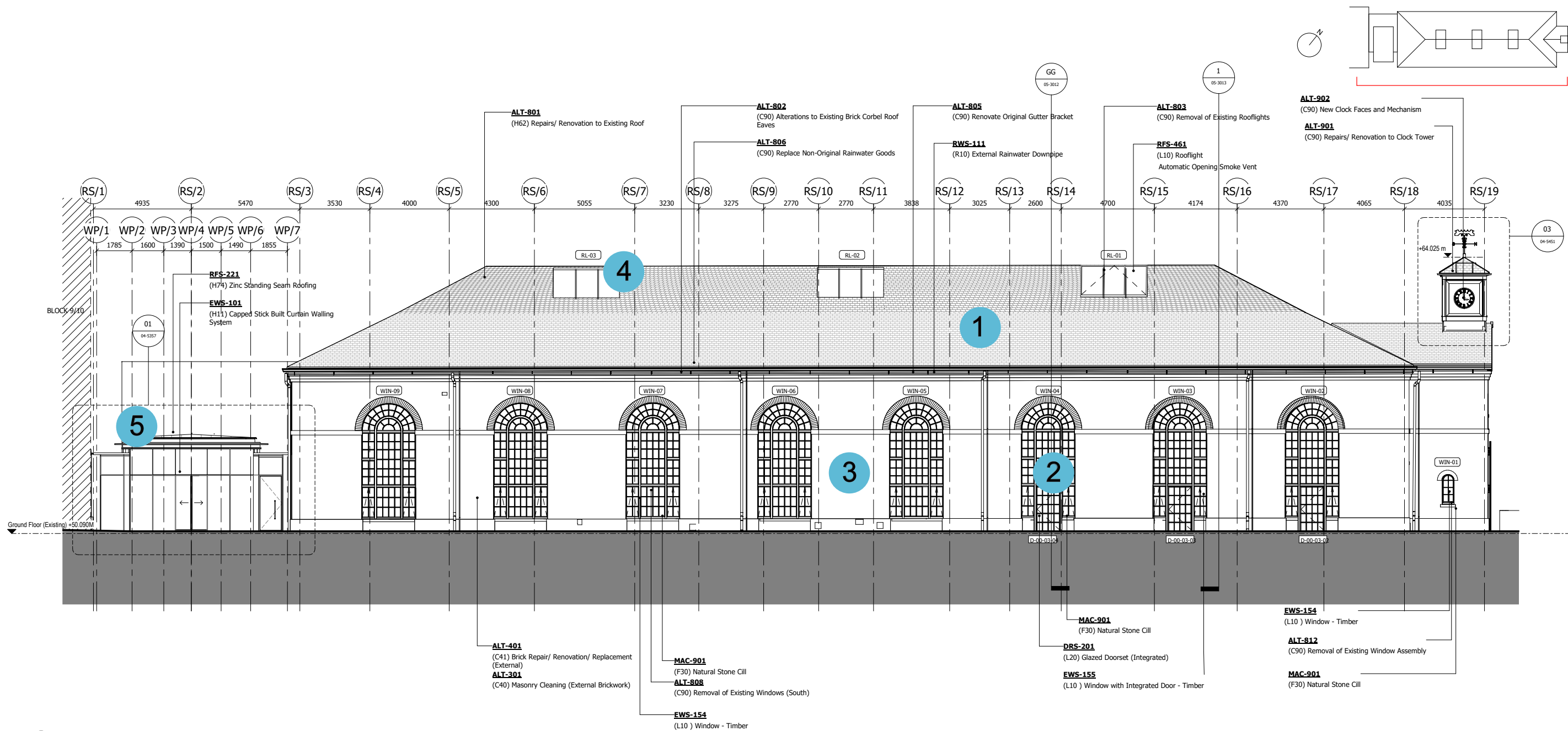

01 South Elevation  
1 : 100

1. Roof slate
2. Windows
3. Brickwork
4. Rooflights
5. Cladding to Western Pavilion Front Entrance Door

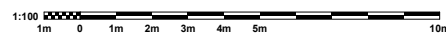

# East Elevation

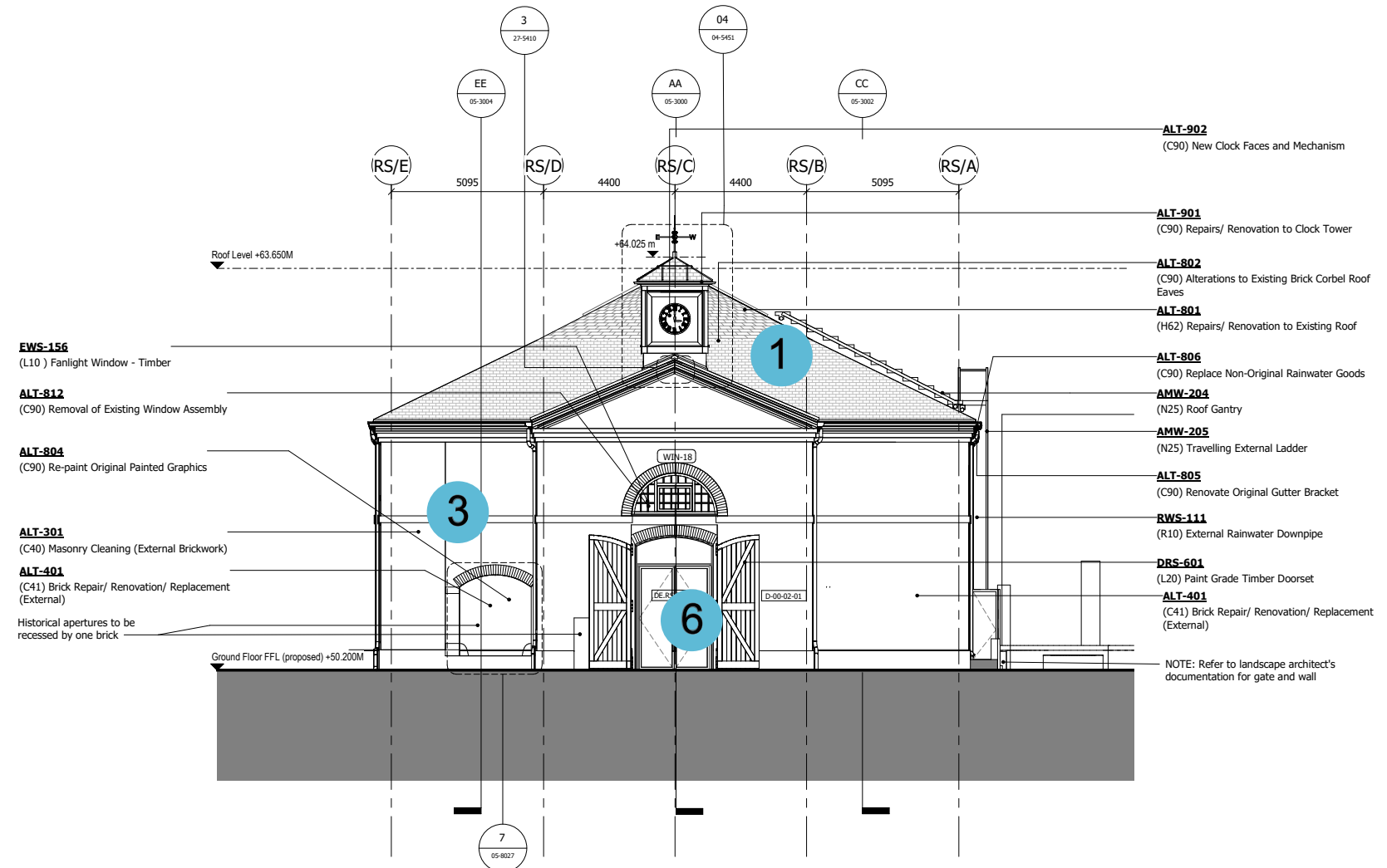
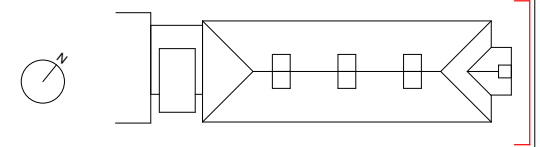

01 East Elevation  
1 : 100

Refer to drawing SJWS-WEA-RS-ZZ-DR-A-04-8040 for services penetrations through brickwork

1. Roof slate
2. Windows
3. Brickwork
4. Rooflights
5. Cladding to Western Pavilion
6. Front Entrance Door

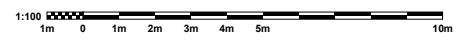

# Schedule of Materials

<p>1. Roof Slate.</p> <p>Penrhyn Quarry Natural Welsh Slate.</p>		<p>Sample presented on site on 28.02.24</p>
<p>2. Windows</p> <p>Timber framed windows with paint finish in colour 'Stock'.</p>		<p>Sample approved 26.03.2019 (RN: 19/00833/ADLBC) with opening lights added to the South as approved under 23/04417/LBC.</p>
<p>3. Brickwork</p> <p>Clay facing brickwork          Manufacturer: York Handmade          40% Hunsingore brick          40% Laddus brick          20% Aldwark brick</p>	 <p>Hunsingore Blend      Aldwark Blend      Laddus</p>	<p>Brick type agreed under 23/04417/LBC.</p> <p>Sample to be presented on site at a future date if required.</p>

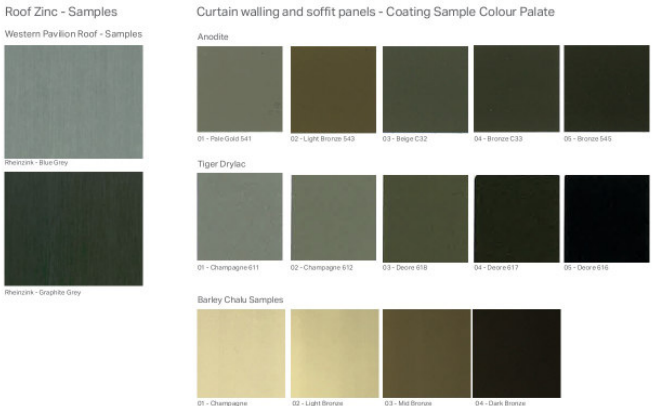

<p>4. Rooflights</p> <p>Aluminium framed rooflights with polyester powder coat finish.</p>		<p>Rooflight design agreed under 26.03.2019 (RN: 19/00830/ADLBC)</p> <p>Sample to be presented at a future date if required.</p>
<p>5. Cladding to Western Pavilion</p> <p>Zinc roof. Polyester powder coated aluminium soffit cladding.</p>		<p>Approved under 19/00840/ADLBC</p>
<p>6. Front Entrance Door</p> <p>Metal framed, glazed doors.</p>		<p>Sample to be presented on site at a future date if required.</p>