

Riplingham Road

Little Wighton Road

Main Street

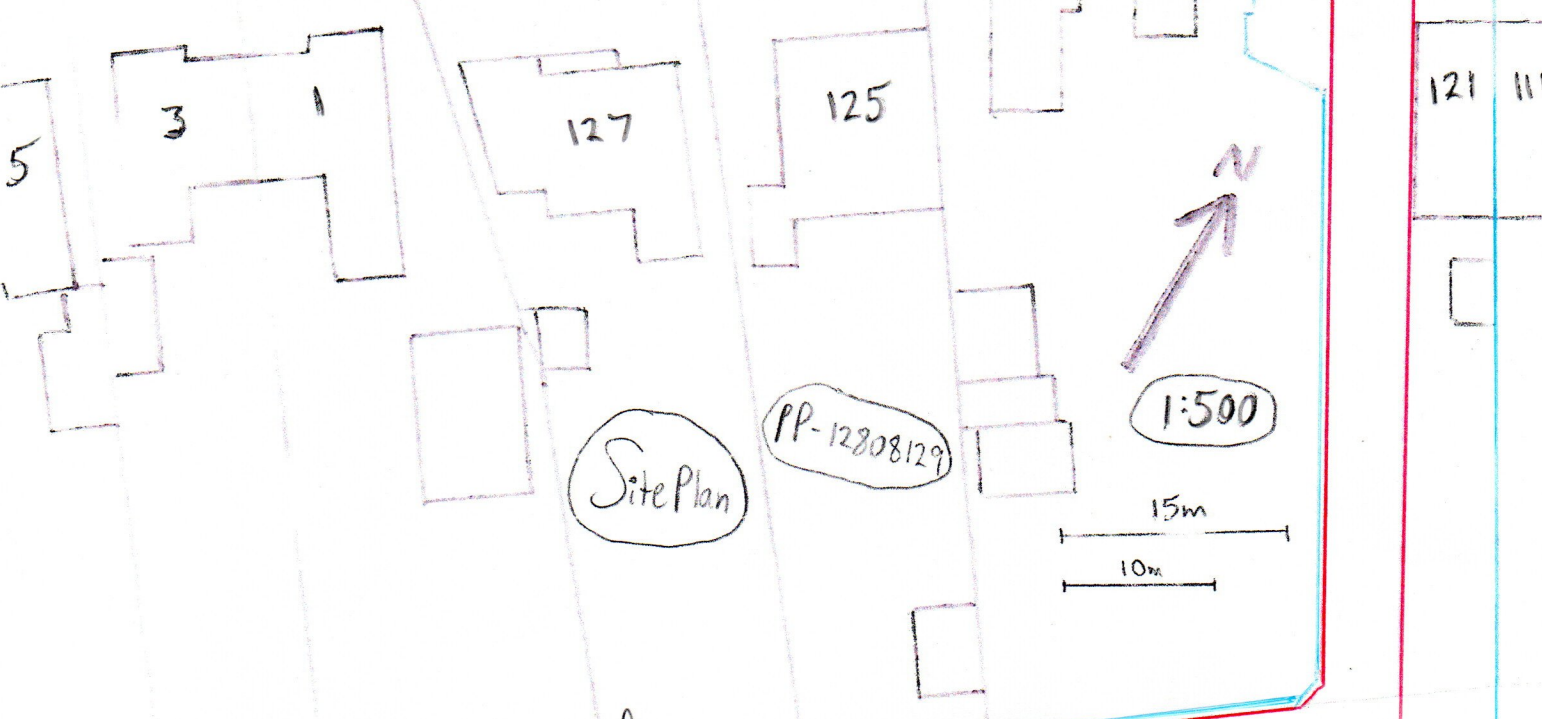

CA

A

existing fence 1.8m H

existing hedge 2m high

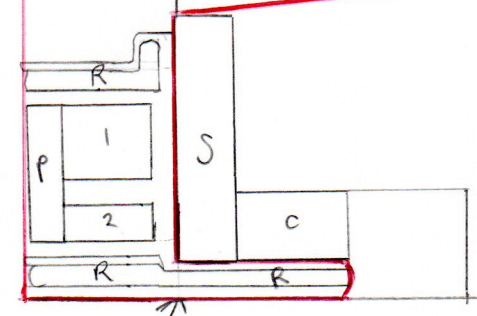

existing fence 1.27m H wooden post+rail

- S = existing stables
- C = existing concrete
- 1 = proposed double container
- 2 = proposed single container
- P = proposed paving
- R = proposed rain gardens

A = apple tree 4mH, 3.6mW canopy

CA = crab apple tree 2.5mH, 3m wide canopy

existing fence vertical wooden panels 1.8m H

111 Main Street