

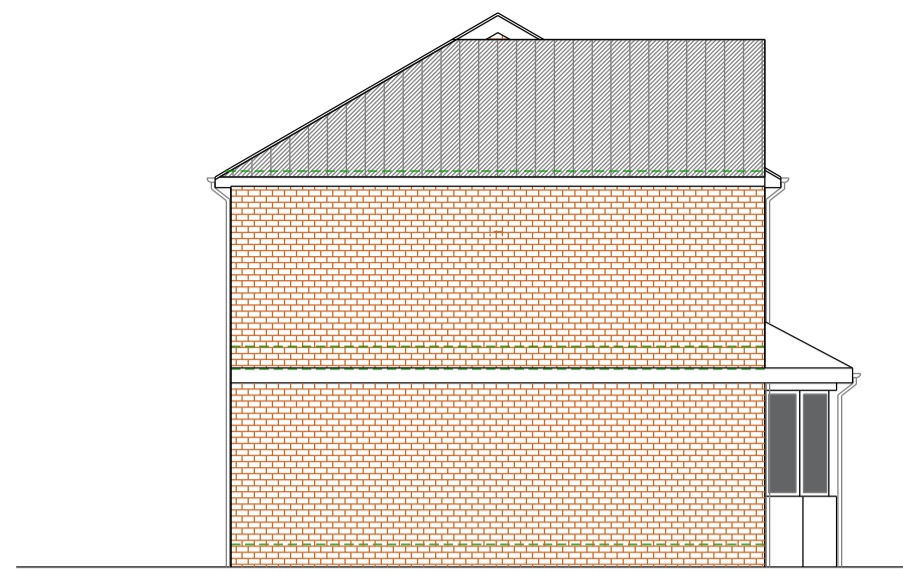

Proposed North Elevation  
SCALE 1:100

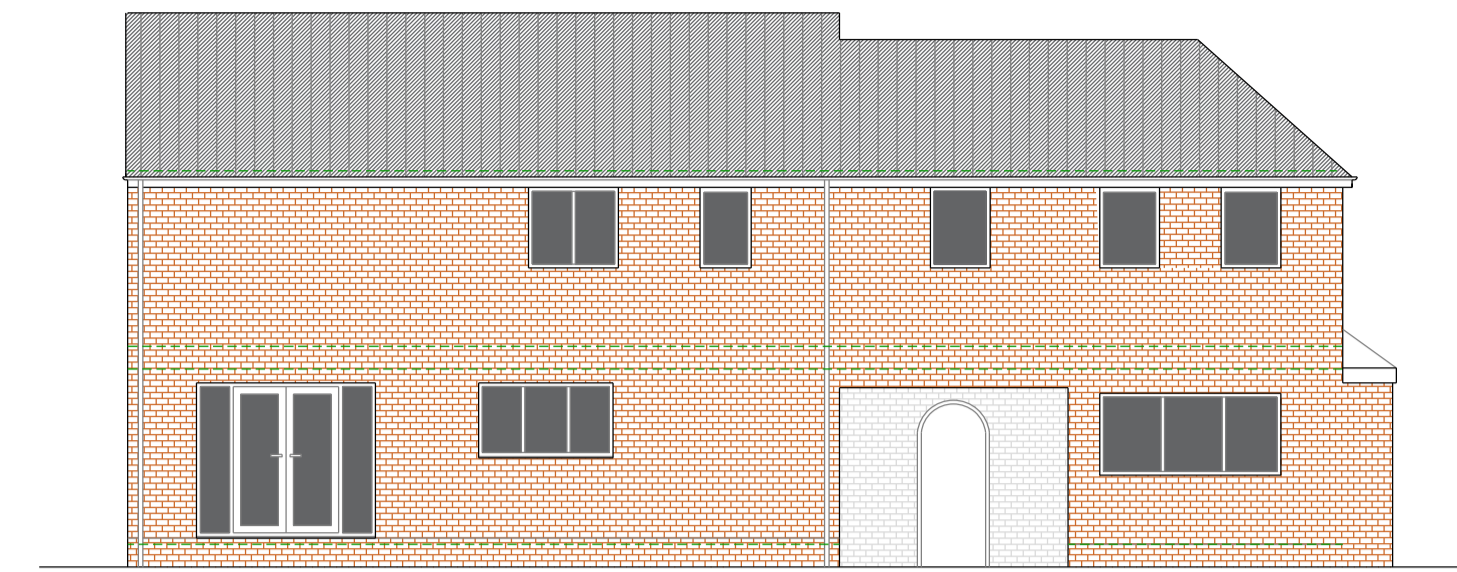

Proposed East Elevation  
SCALE 1:100



Proposed South Elevation  
SCALE 1:100

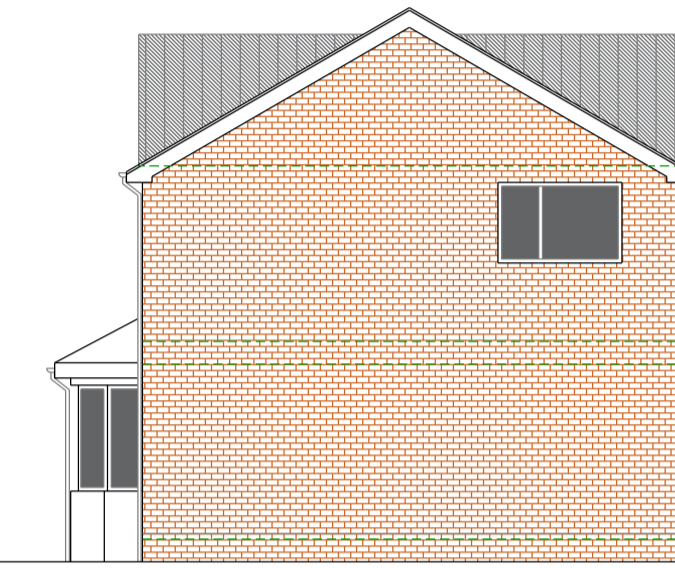

Proposed West Elevation  
SCALE 1:100

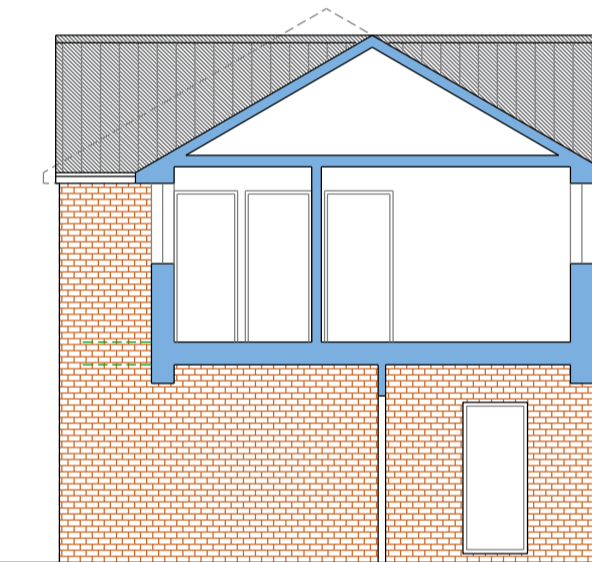

Proposed Section A-A  
SCALE 1:100

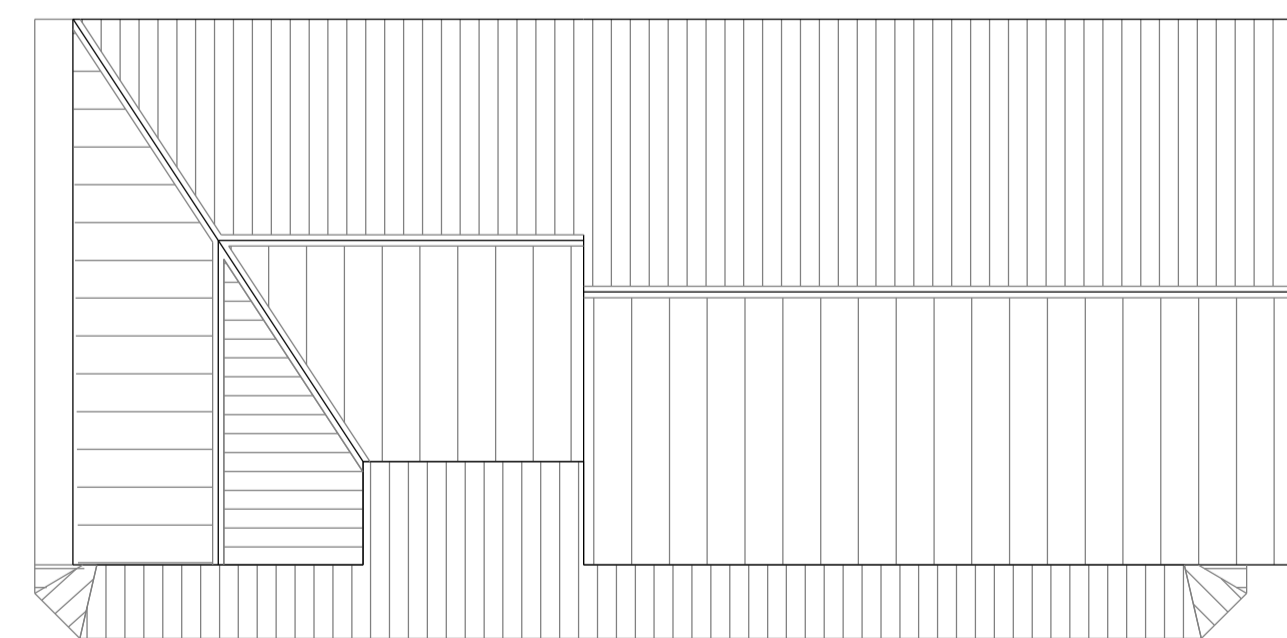

Proposed Roof Plan  
SCALE 1:100

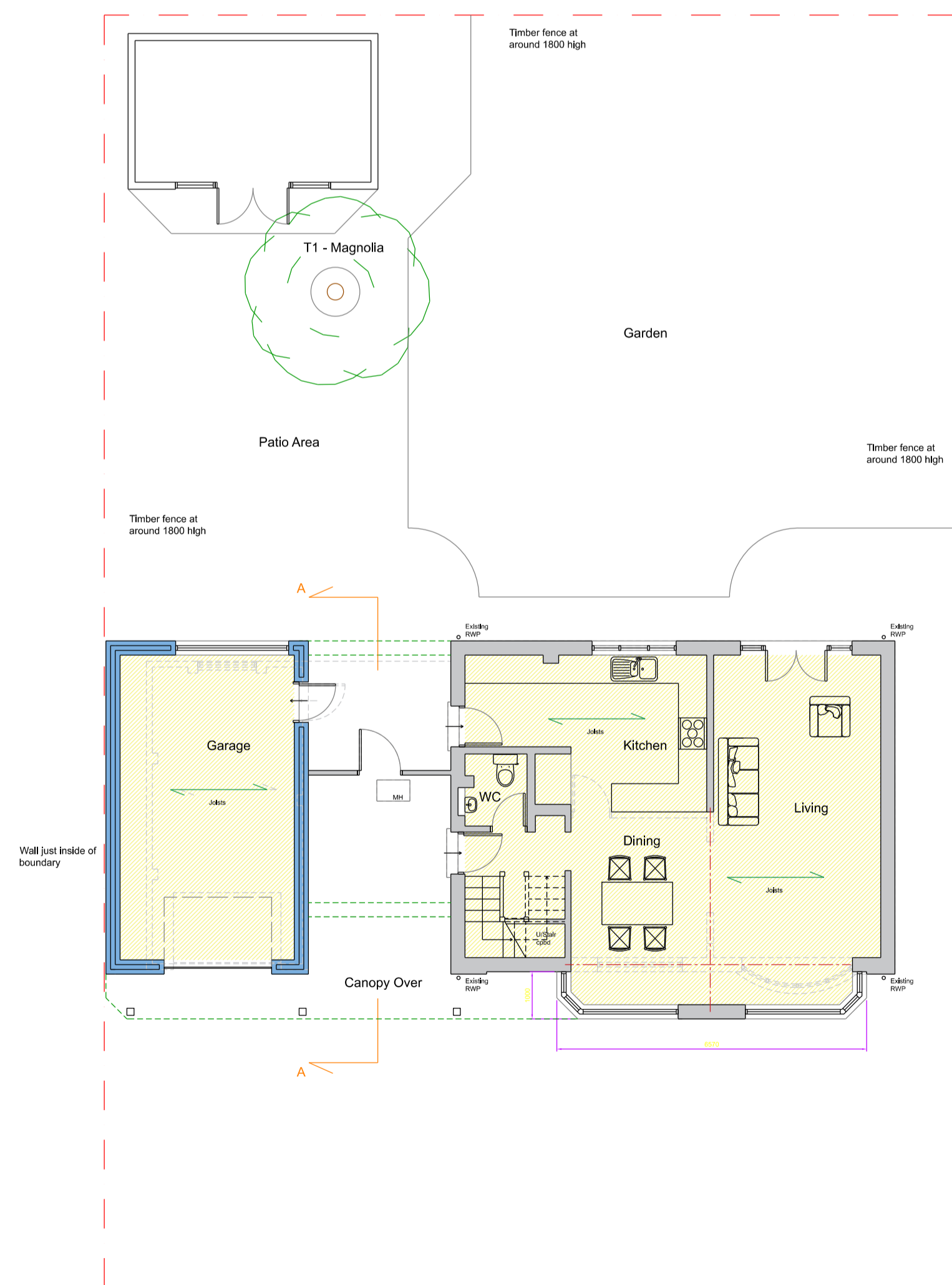

Proposed Ground Floor Plan  
SCALE 1:100

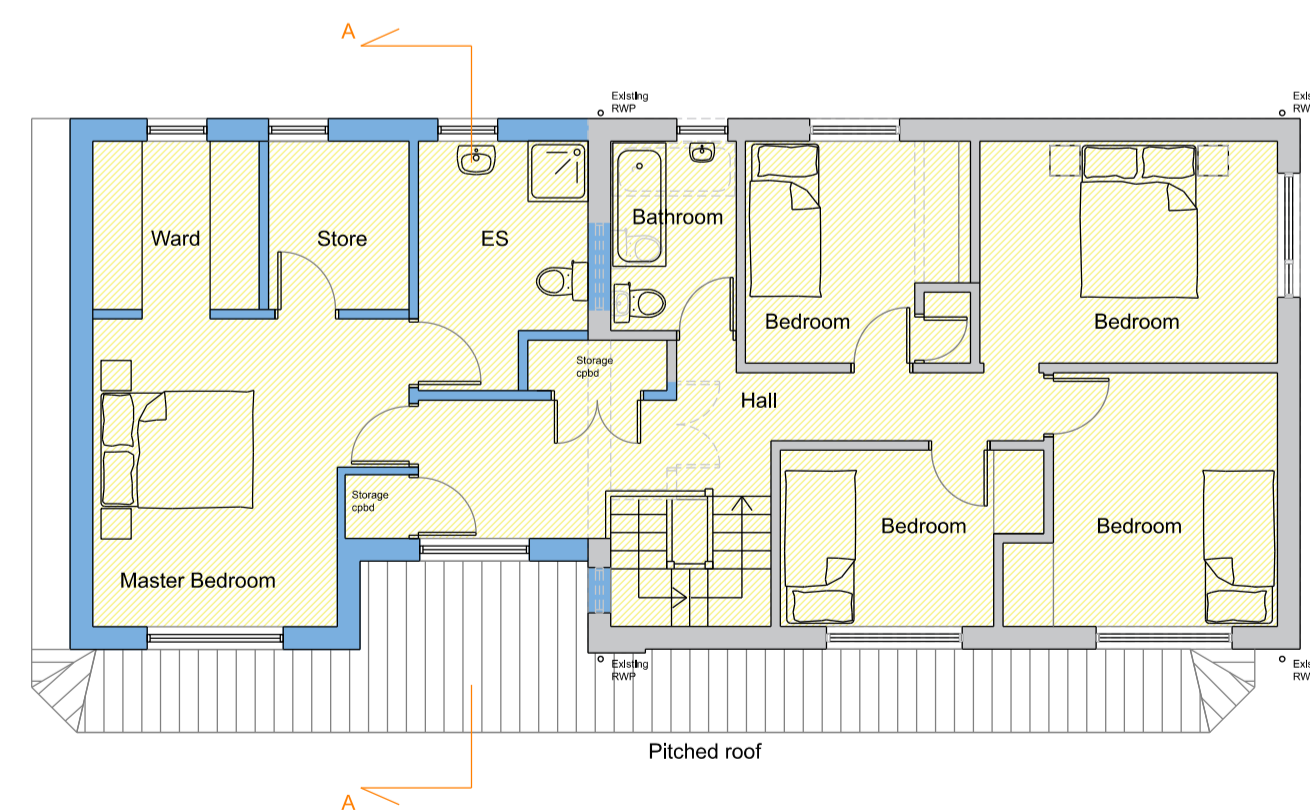

Proposed First Floor Plan  
SCALE 1:100

General Notes

NOTES: -

This drawing must NOT be scaled.

Work shall not commence until planning and building regulation approvals have been obtained in full.

All dimensions and levels to be checked on site by contractor and any discrepancies to be reported to the architect and client prior to commencement of work on site.

All drains & services to be located by contractor.

This drawing is for building control purposes only. Detail design and specification shall be the sole responsibility of the contractor.

The Contractor is to allow for those items of work which are not specifically identified in the Contract Documents but which it is reasonable to expect an experienced contractor to identify from them as being necessary (such as but without prejudice to the foregoing - screws, noggins, supports, flashings etc).

Copyright

Ettridge Architecture Ltd retains copyright of these designs. This drawing must not be reproduced without the consent of the architect. A third party who does not have a licence or sub-licence to use the design will not be entitled to use the drawings without the consent of the architect.

Amendments

Rev	Amendment	Date
A	Final tweaks prior to planning	25.03.24

**ETTRIDGE ARCHITECTURE LTD**

26 Ferryby Road  
Hessle  
EAST YORKSHIRE  
HU13 0PG

(T) 01482 690026    www.ettridge.net

Project:  
**148 Magdalen Lane  
Hedon  
HU12 8LB**

Client:  
**Mr & Mrs Thompson**

Drawing Title:

**Proposed Plans and  
Elevations**

Compass:  Phase: **PLANNING**

Drawn by: JD    Checked by: DE

Drawing No: **21 48 500A**    Scale: 1:100 @ A1

Date: March 2024

