



EXISTING IMAGE 01



EXISTING IMAGE 02



EXISTING IMAGE 03



EXISTING IMAGE 04

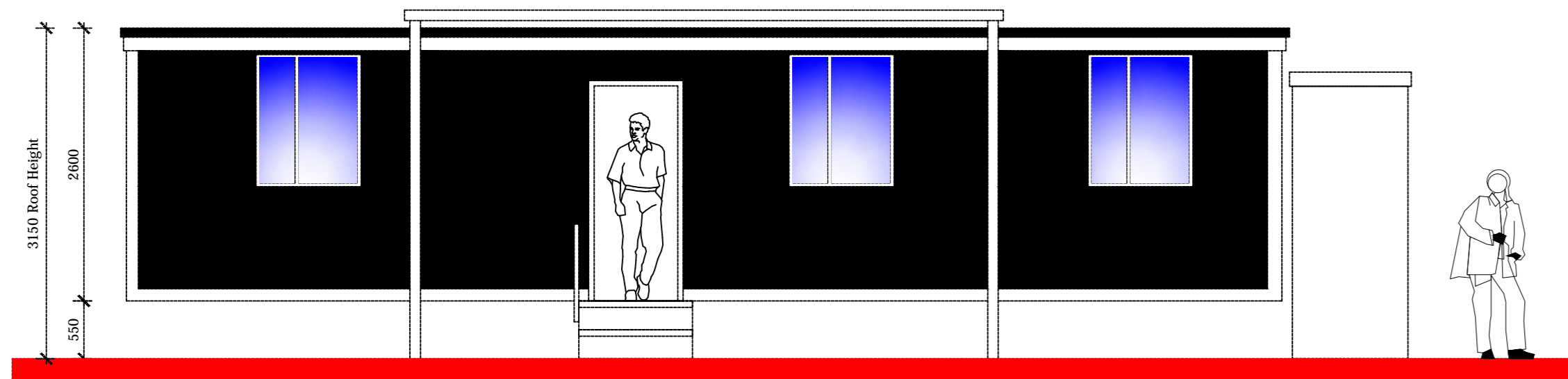

PROPOSED SOUTH ELEVATION

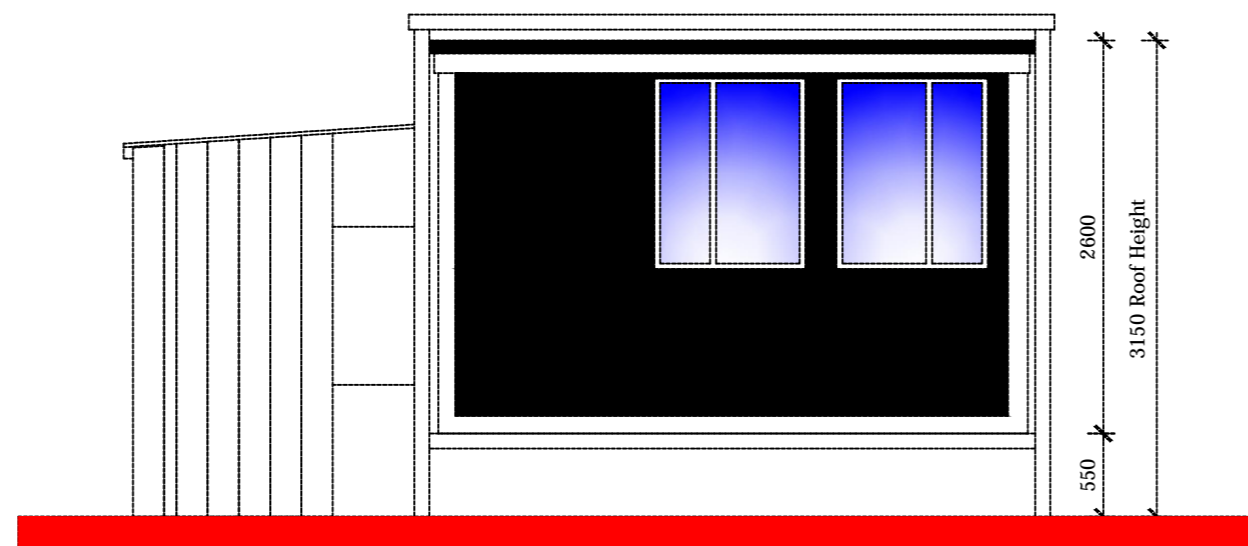

PROPOSED EAST ELEVATION

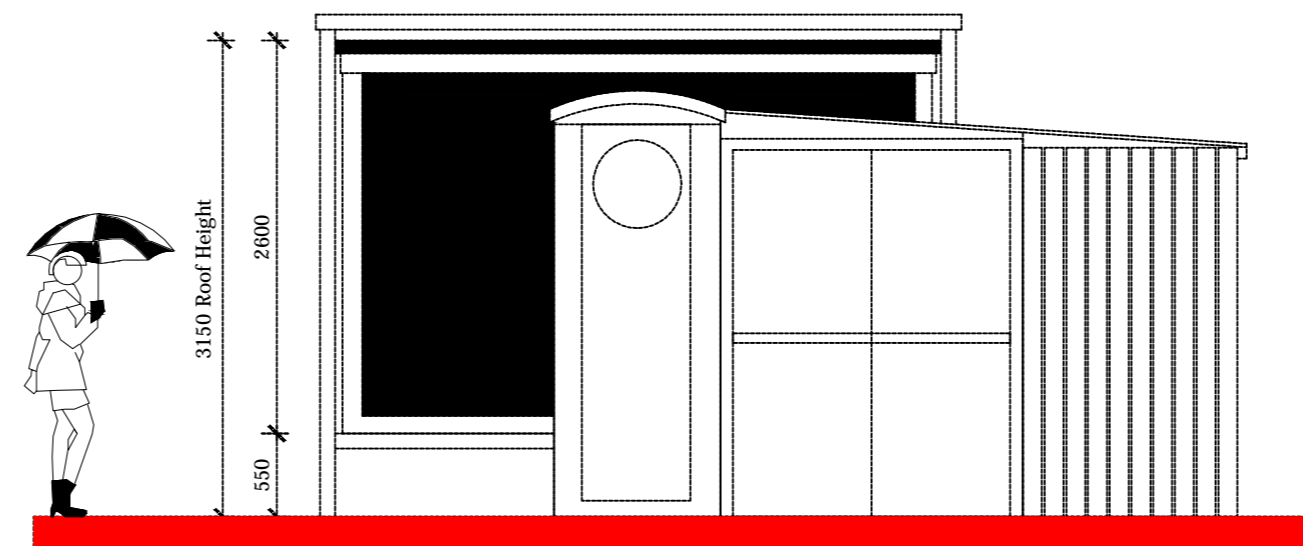

PROPOSED WEST ELEVATION

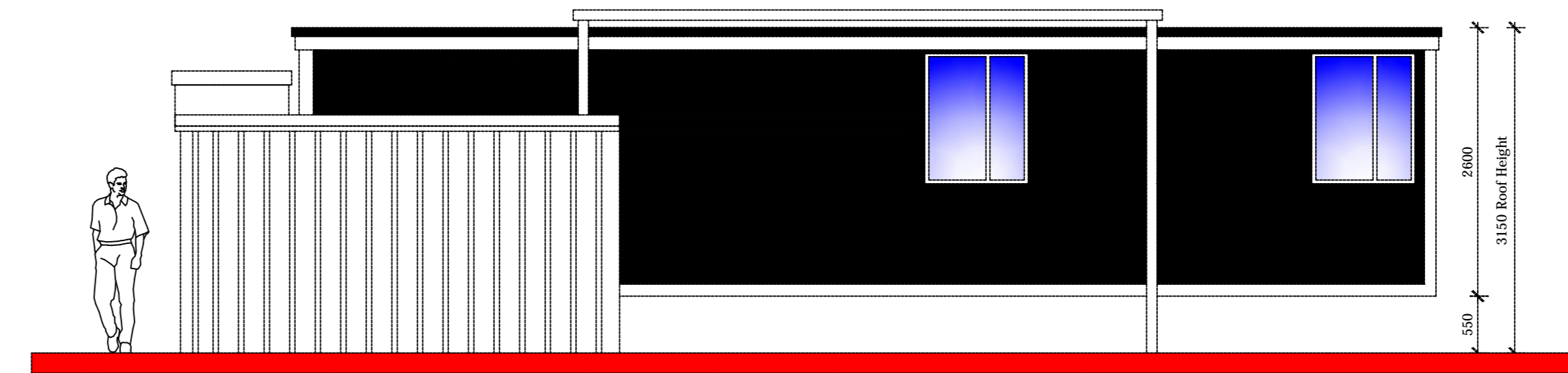

PROPOSED NORTH ELEVATION



PROPOSED SHELTER 1
1:50 SCALE

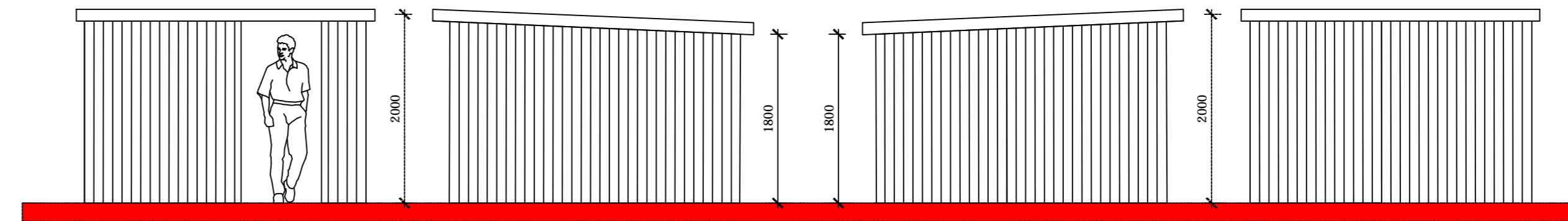

PROPOSED SHELTER 2
1:50 SCALE

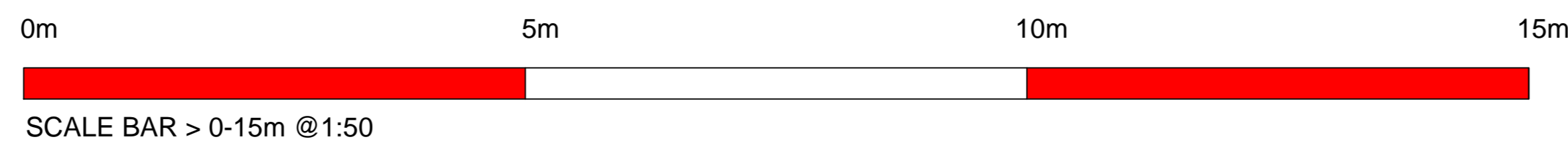
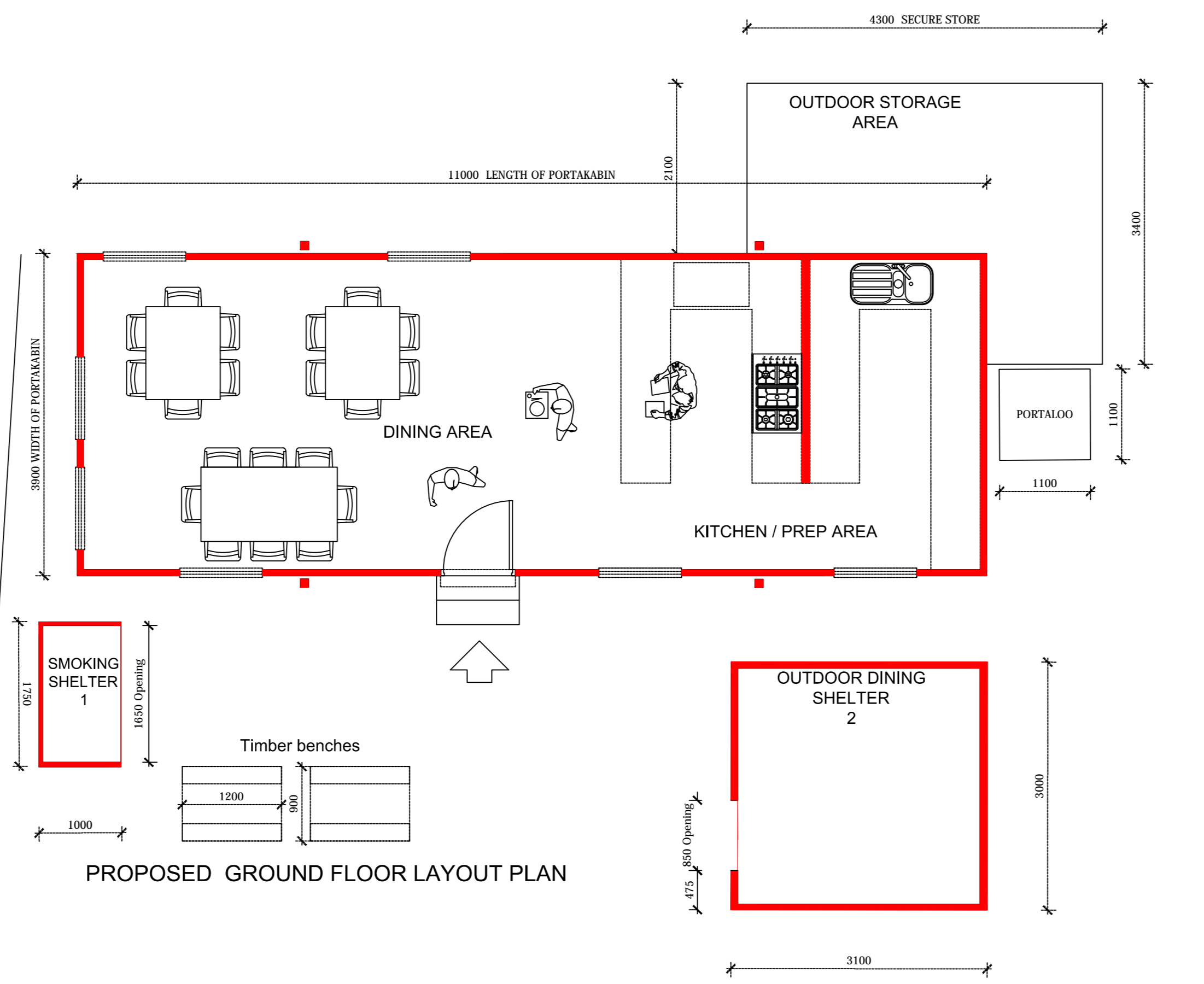
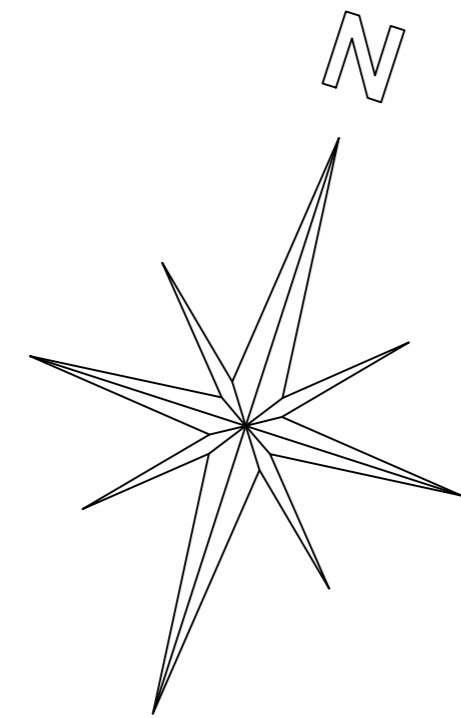

EXISTING IMAGE 05



EXISTING IMAGE 06

REVISION 'B' (APRIL 2024)
Drawing amended to illustrate additional information relating to the proposed outdoor shelters in accordance with Planning Officers requirements.



Client:
MRS P.TRIMBLE
HOT STUFF CAFE

Location :
Brighton Airfield,
Street Lane,
Subwith,
E.R.O.Y.
YO8 6DJ.

Project:
Proposed change of use of existing 11x3.9m
Portakabin for preparation of food & drink
on the premises to designated dining area.

Drawing Title:
Existing floor layout plan & elevations /
images relating to Hot Stuff Cafe Diner.

Drawing Scale : Date :
1:50 April 2024

Drawing Number: Rev:
C.CON.04.24.SK03 B