

Proposed Ground Floor Block Site Plan - Alterations Shown
Scale 1:200 @ A1

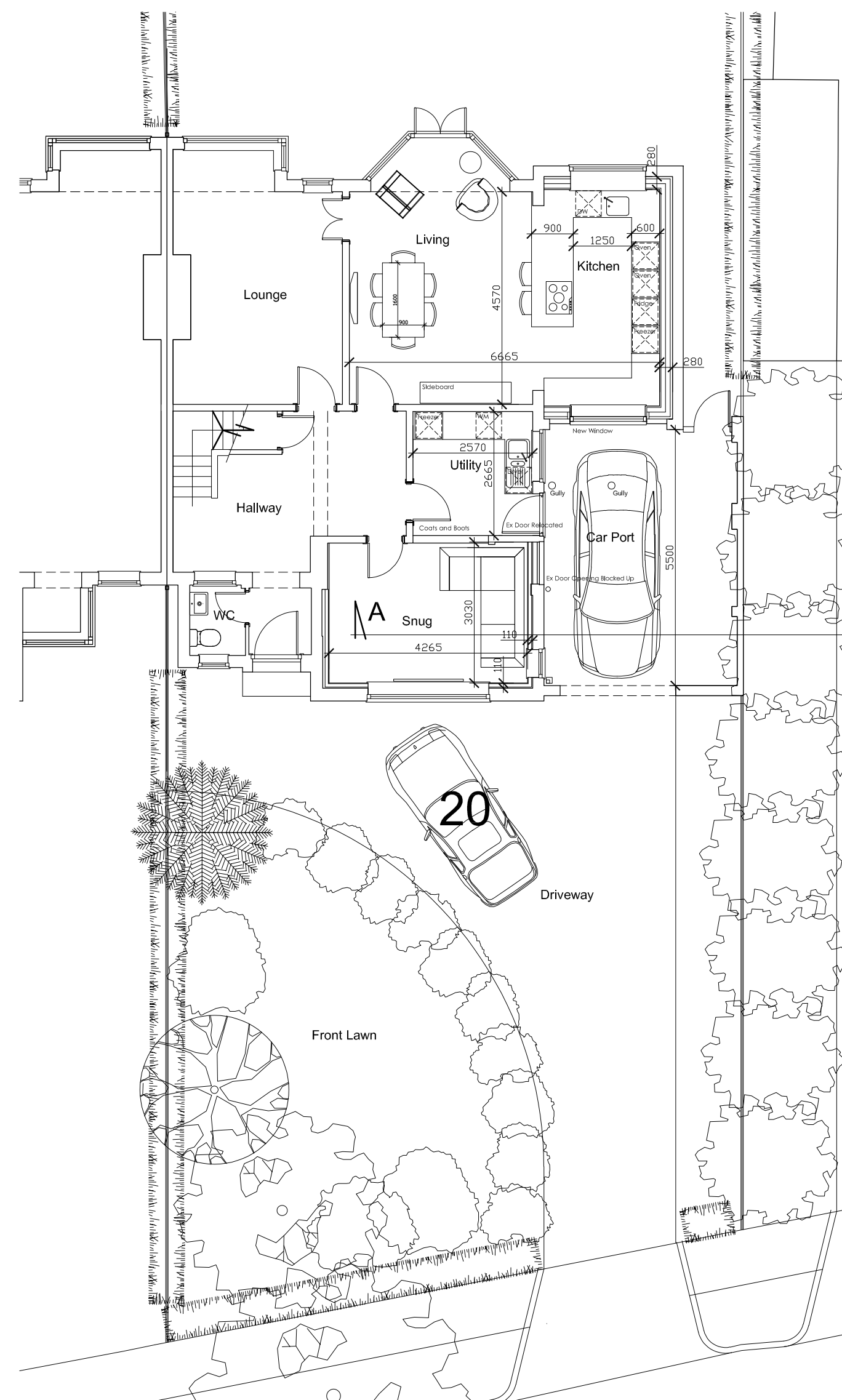

Proposed Ground Floor Plan - Alterations Shown
Scale 1:100 @ A1

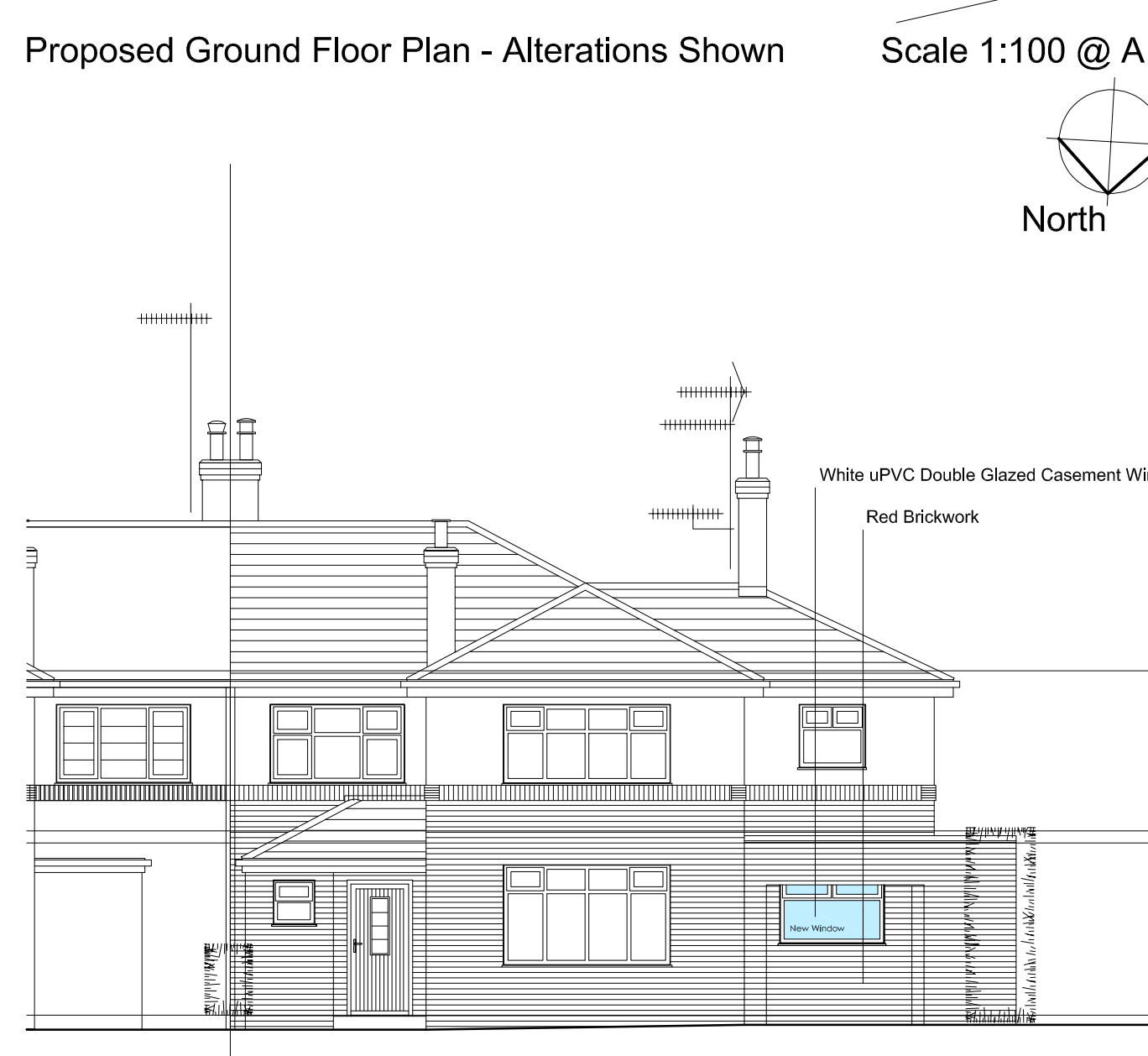

Proposed Front / North Elevation - Alterations Shown
Scale 1:100 @ A1

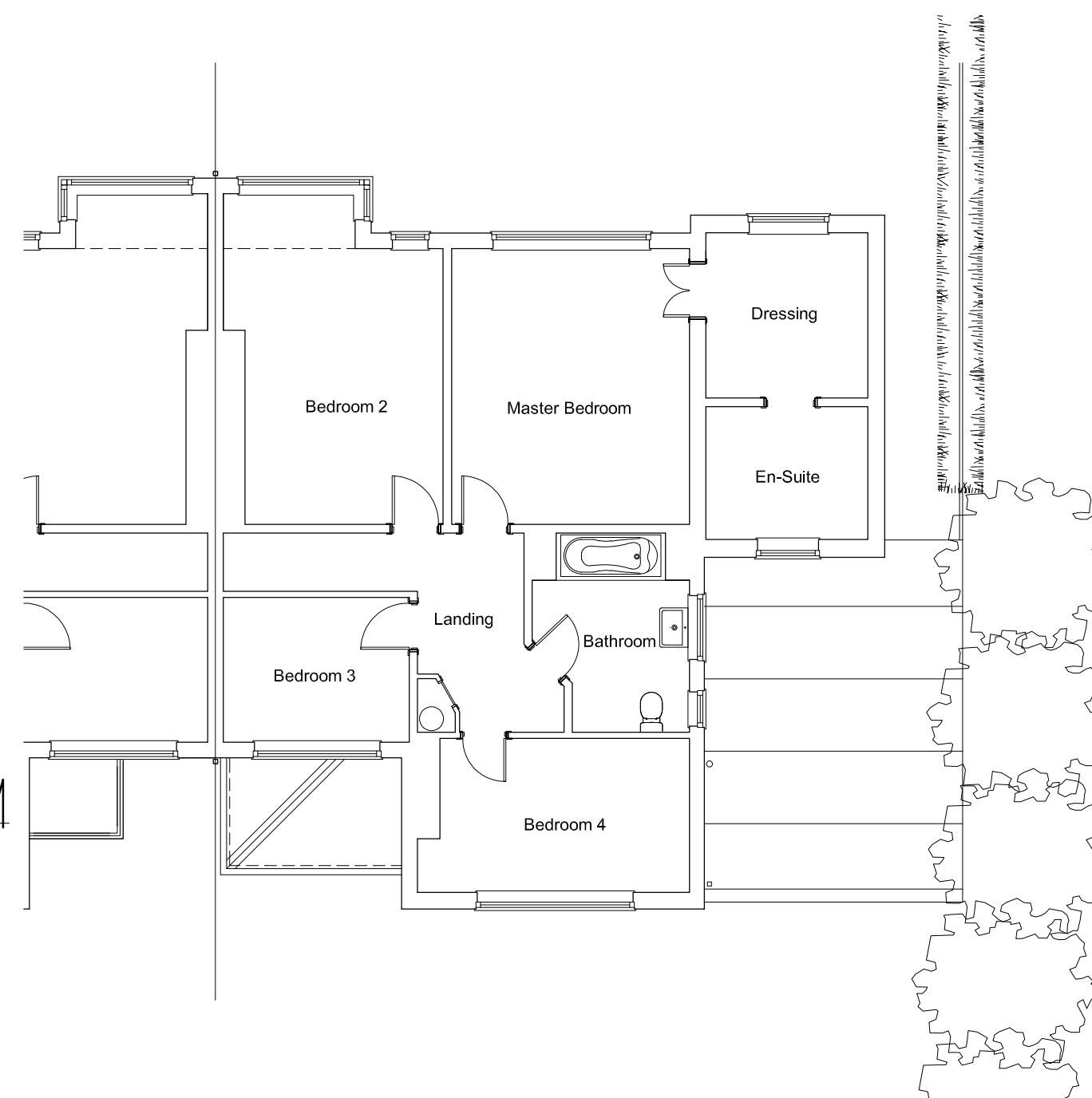

Proposed First Floor Plan - No Alterations
Scale 1:100 @ A1



Scale Bar 1:100 @ A1

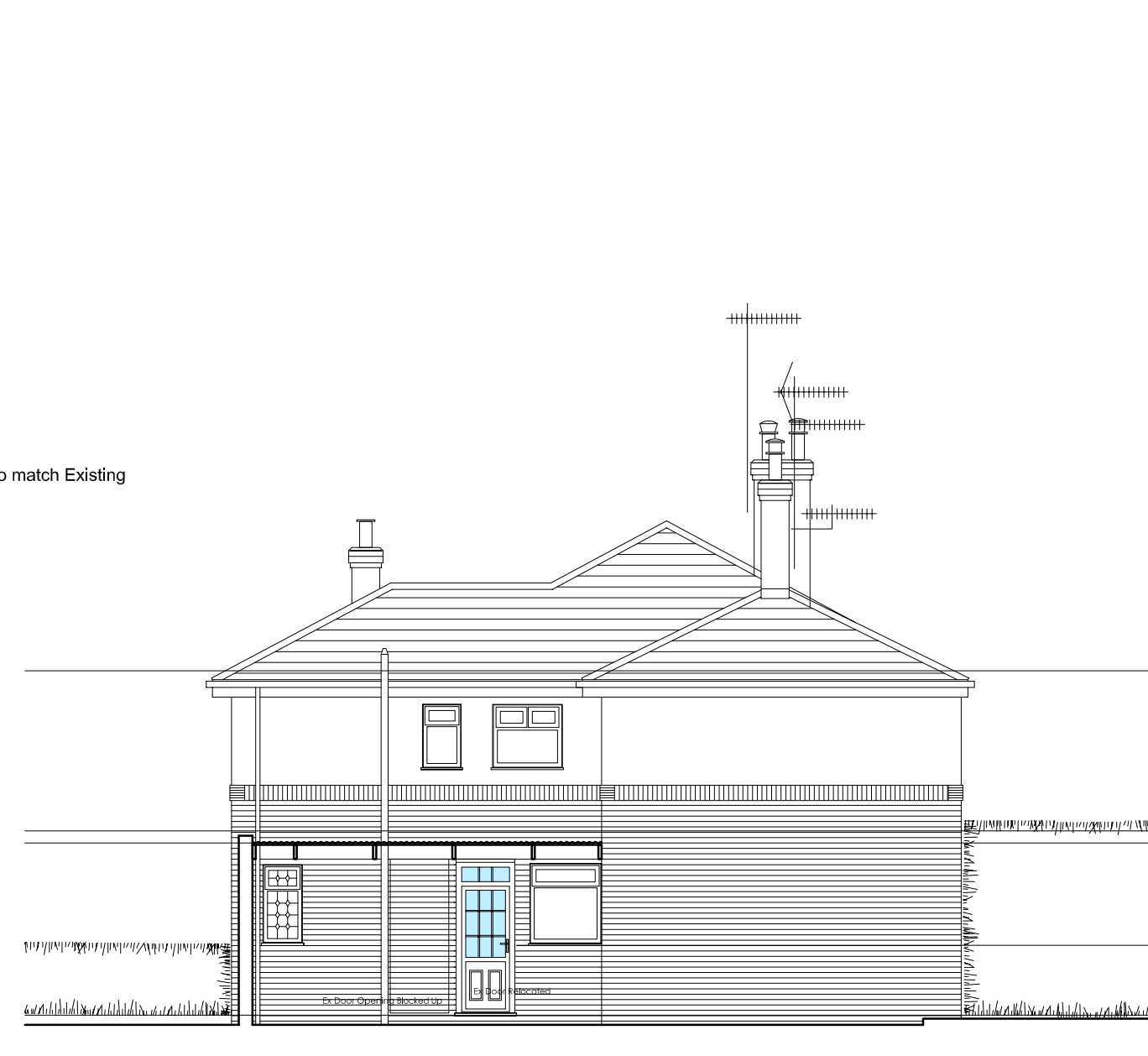

Proposed Side / West Elevation - Alterations Shown
Scale 1:100 @ A1

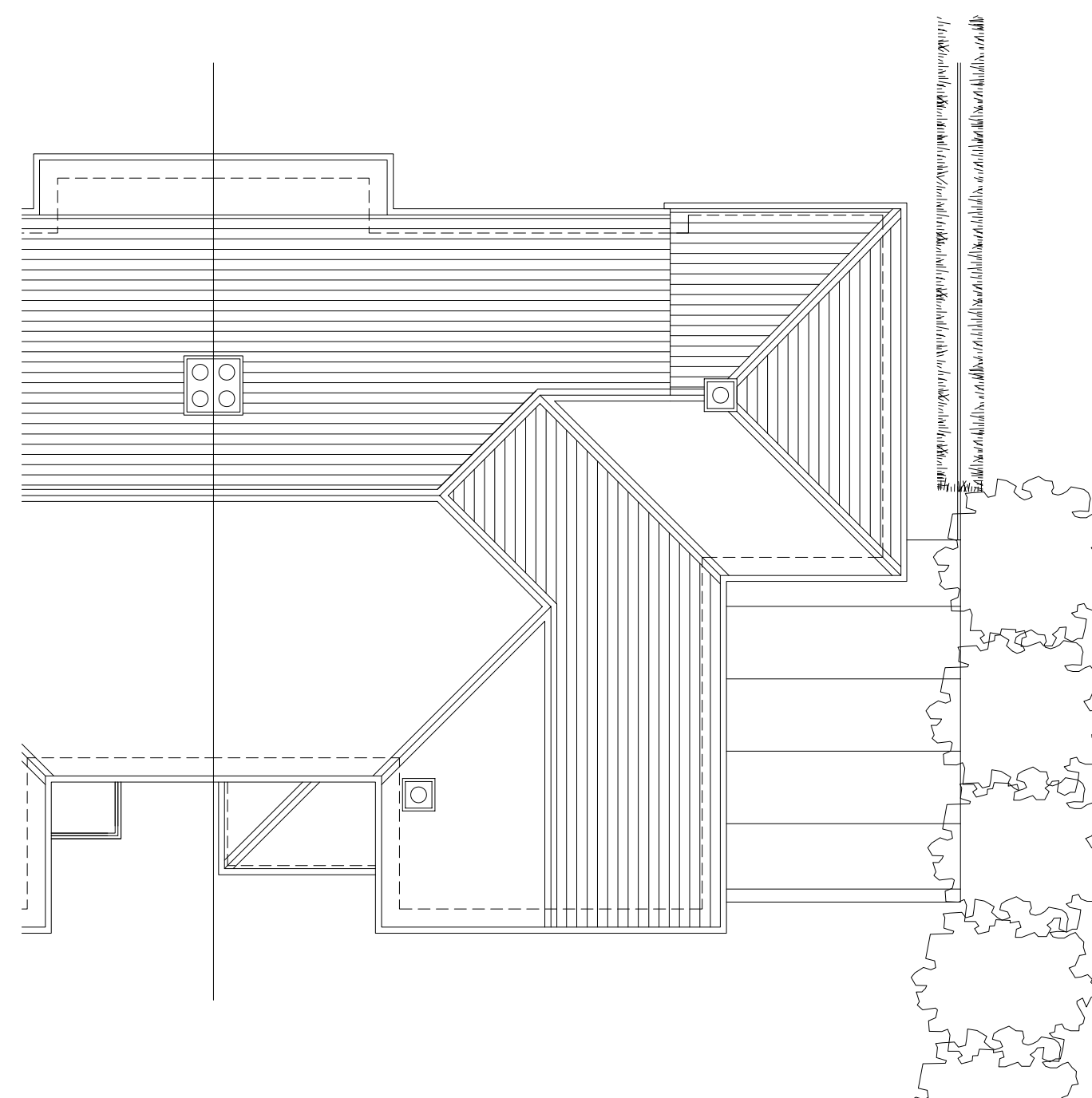

Proposed Roof Plan - No Alterations
Scale 1:100 @ A1

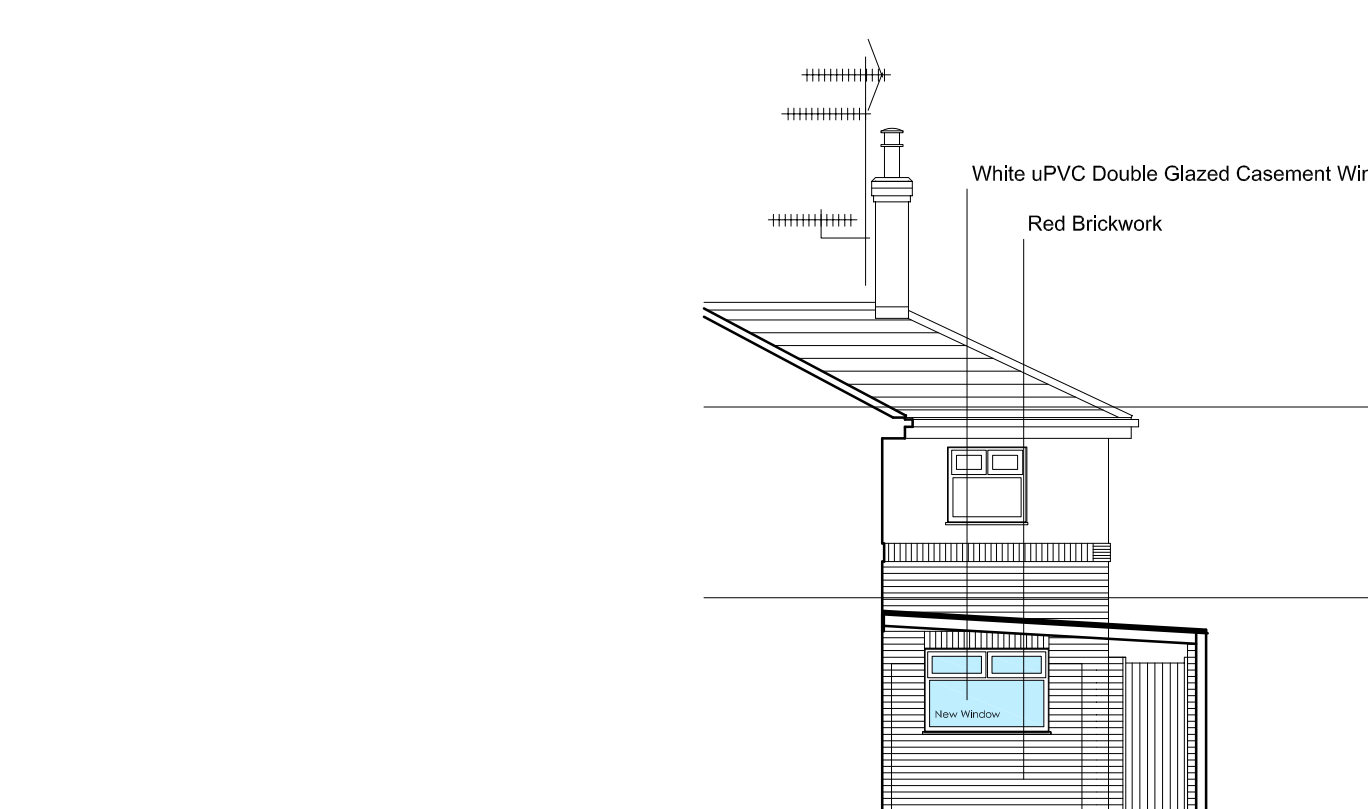

Proposed Section AA through Car Port - Alterations Shown
Scale 1:100 @ A1

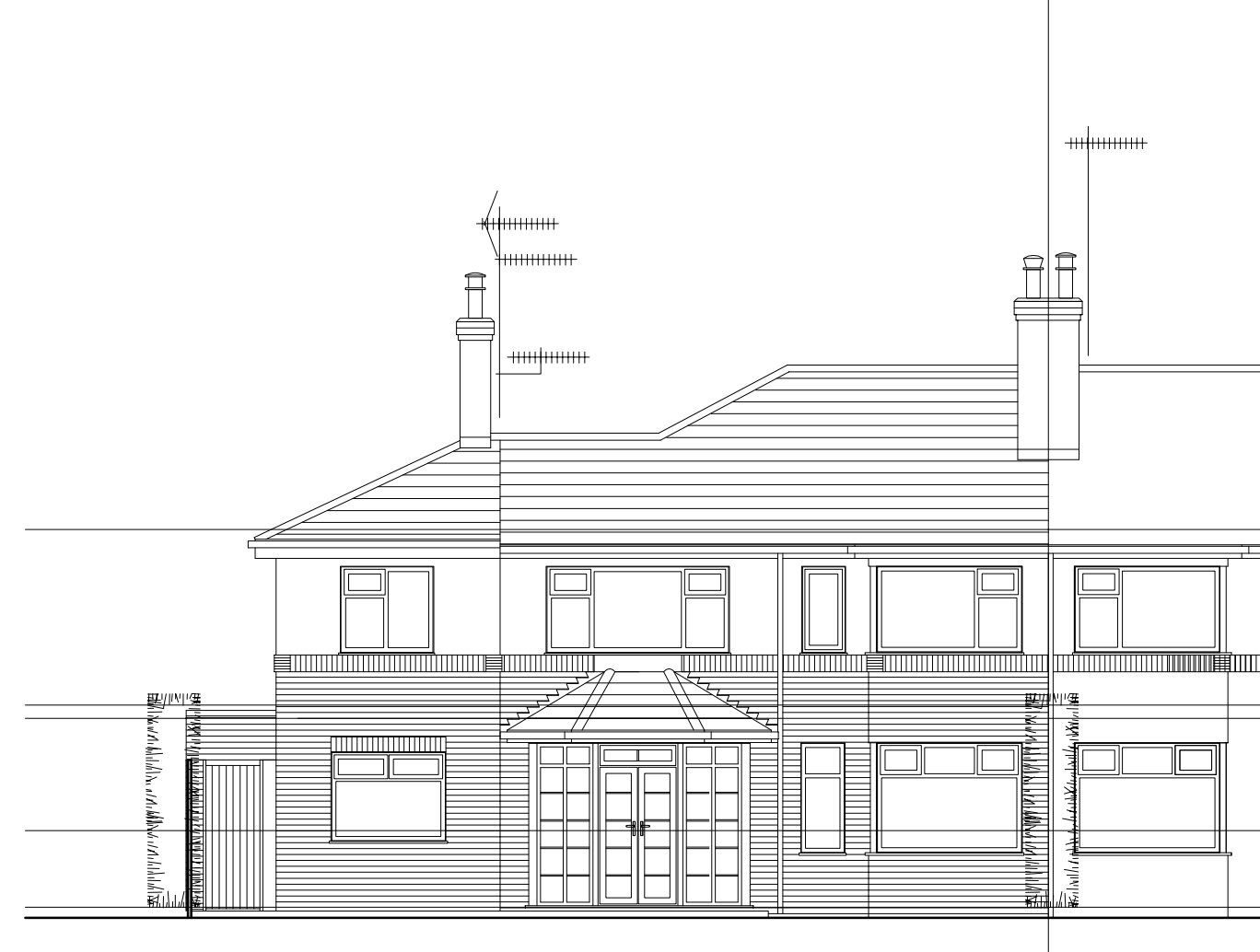

Proposed Garden / South Elevation - No Alterations
Scale 1:100 @ A1

Rev	Comments	Drawn	Apprd	Date
C	Issued as part of Planning Application for Approval	RDS		15.03.24
B	New Window Amended. Issued for Client's Information and Approval	RDS		09.03.24
A	Issued for Client's Information and Approval	RDS		06.03.24

Status
FOR APPROVAL

r d stott
Architects Limited

The Studio @
West View Barn
Chantry Lane
Efton
East Riding of Yorkshire
HU17 7PE

T: +44 (0) 333 772 9707
E: studio@rdstott.co.uk
W: www.rdstott.co.uk

Client
Mr and Mrs Edward and Carol Washer

Project
**20 West Ella Way
Kirk Ella
HULL
HU10 7LW**

Title
**Proposed Ground Floor Block Site Plan,
Proposed Ground Floor Plan, First Floor Plan,
Proposed Roof Plan and Proposed Elevations**

Scale	Project Number	Drawing Number	Rev
1:200 & 1:100 @ A1	2024.227	201	C

Note
This drawing is to be read in conjunction with all related drawings and documentation.
Do not scale from this drawing.
All dimensions must be checked and verified on site before commencing any work.
The originator should be notified immediately of any discrepancy.
This drawing is copyright and remains the property of R D Stott Architects Limited.