



SCALE BAR 1:100



PROPOSED FRONT ELEVATION

Roof: Aluminium framing with lightweight composite charcoal grey tiles
 Walling: White rough cast render with matching brickwork to DPC
 Glazing: Anthracite grey PVCu double glazing

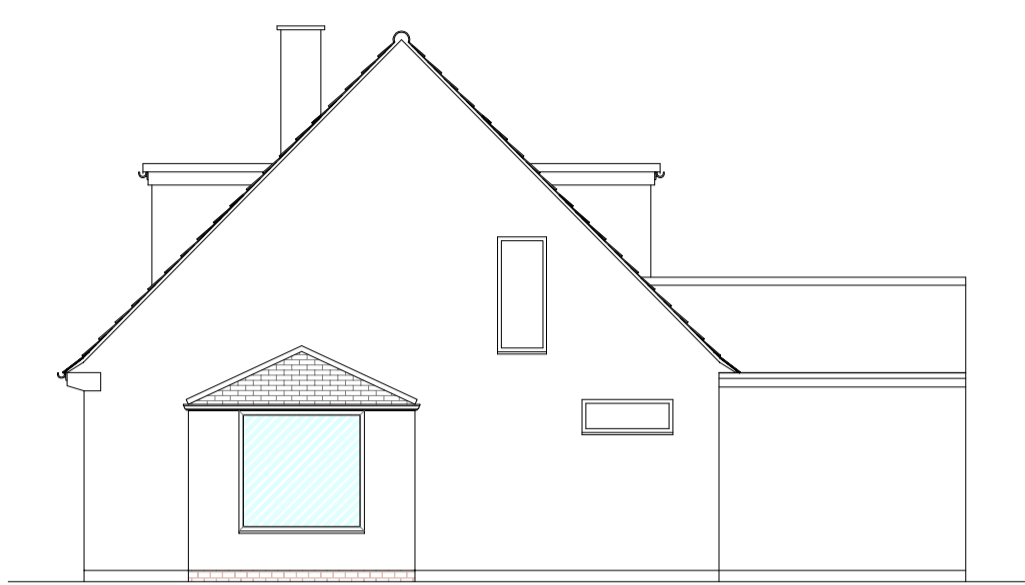

PROPOSED SIDE ELEVATION

Roof: Aluminium framing with lightweight composite charcoal grey tiles
 Walling: White rough cast render with matching brickwork to DPC
 Glazing: Anthracite grey PVCu double glazing

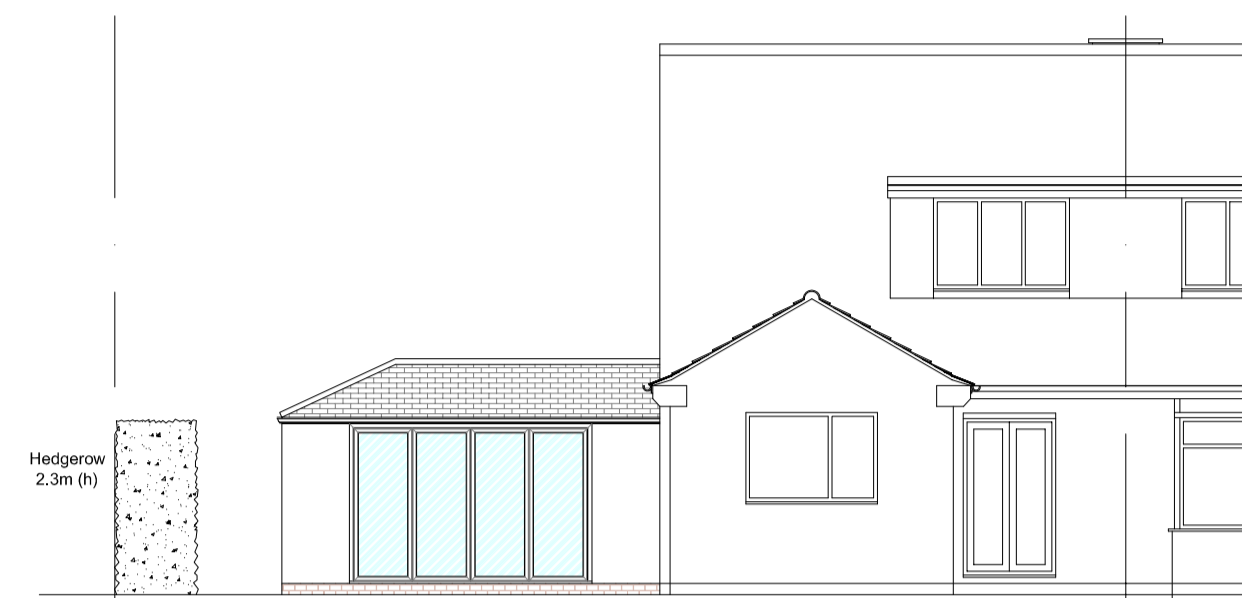

PROPOSED REAR ELEVATION

Hedge row 2.3m (h)



SCALE BAR 1:50

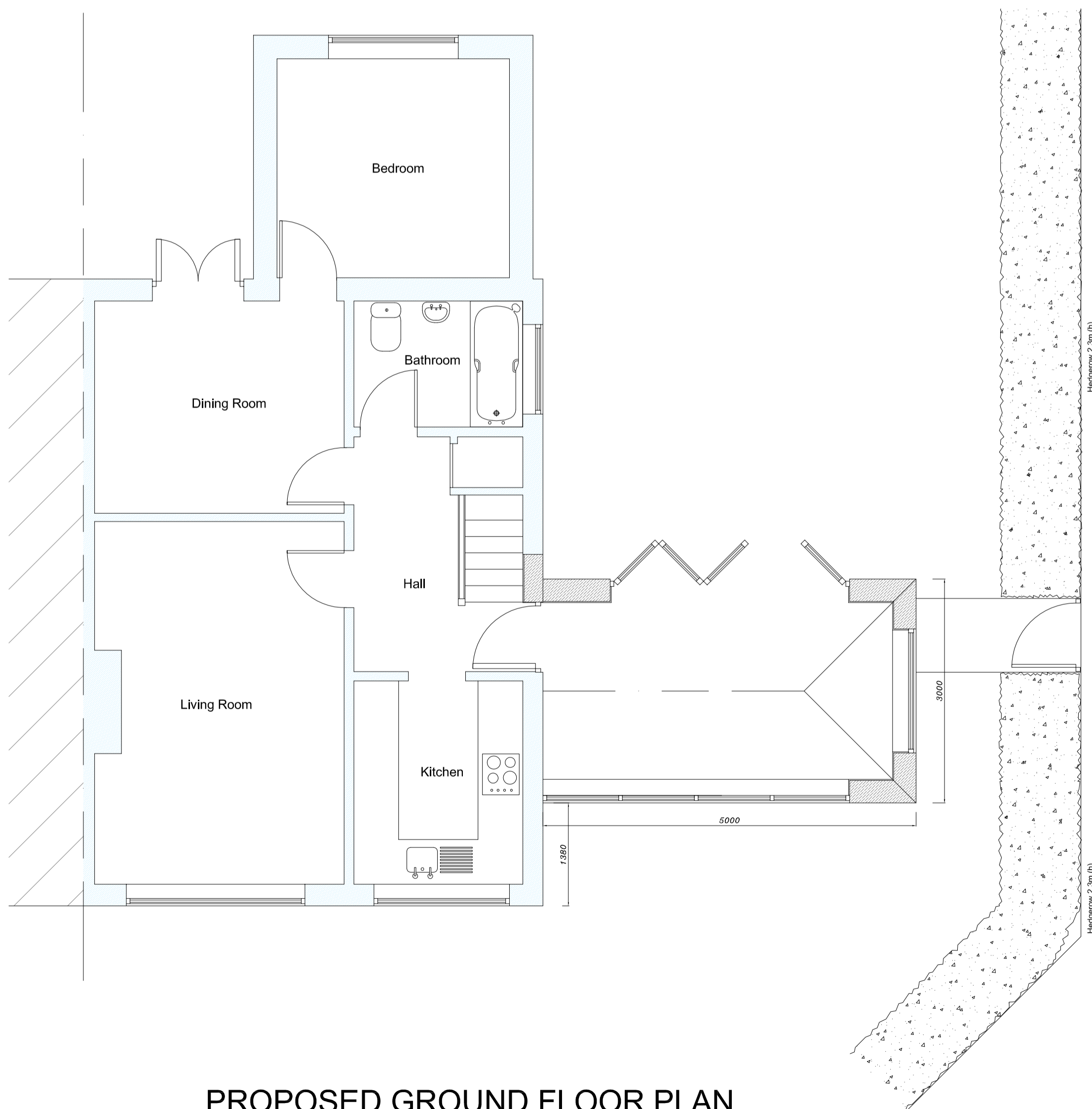

PROPOSED GROUND FLOOR PLAN

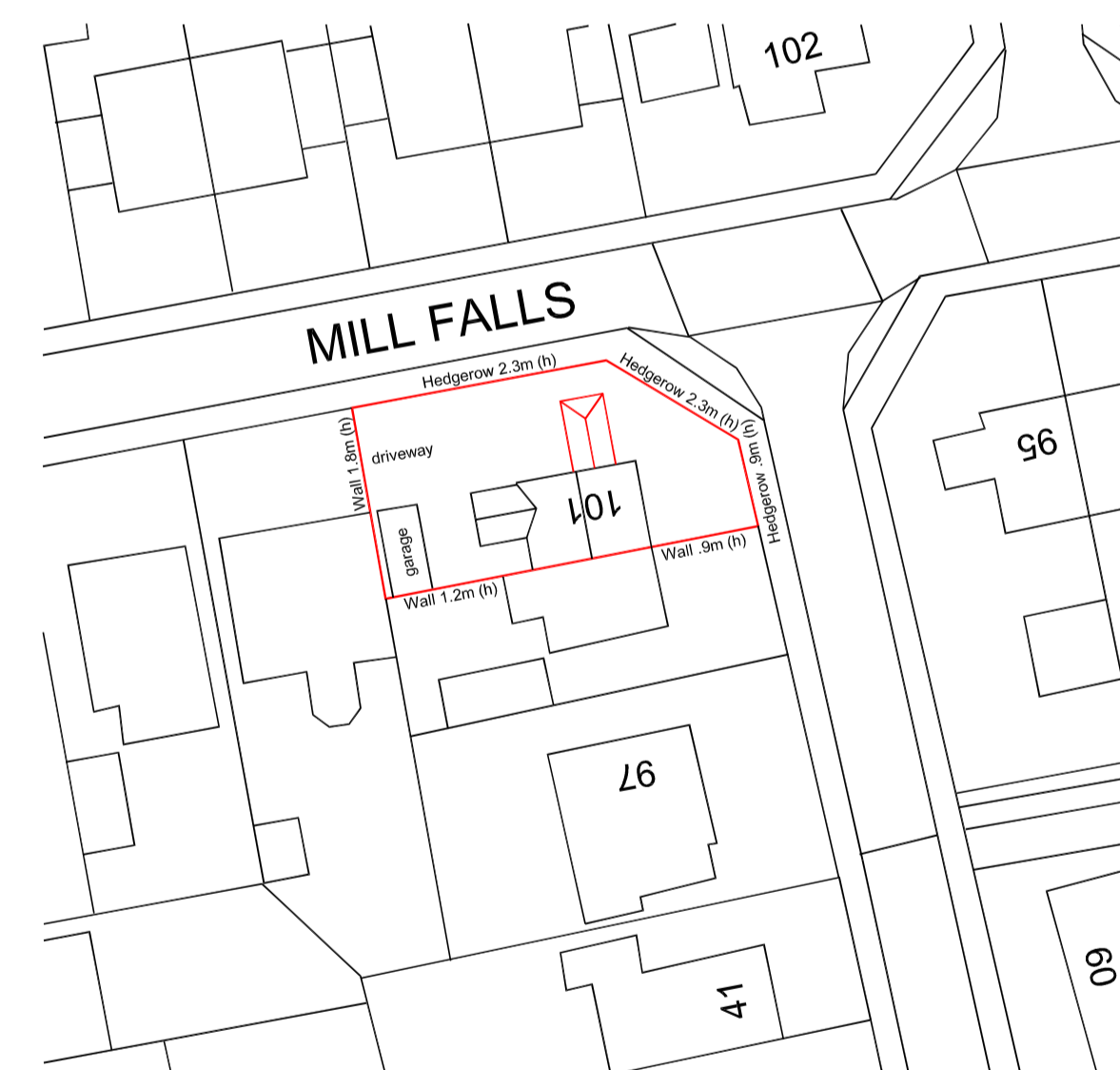

BLOCK PLAN AT 1:500 SCALE

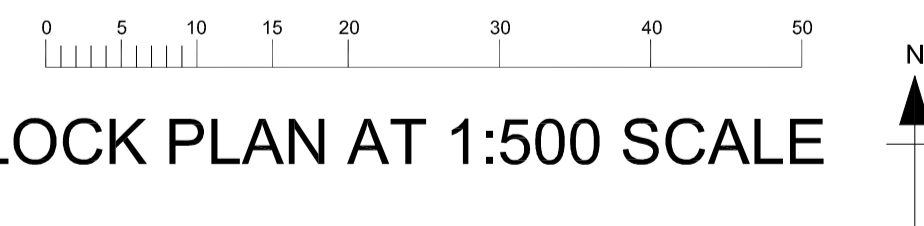

notes :

This drawing is for the purpose of obtaining **Planning Permission** only and is not to be used as working drawings. The drawings do not take into account any structural elements or calculations which must be obtained from a qualified Structural Engineer. Staircase design to be confirmed by a manufacturer. HB Drawing Services Ltd are not liable for changes that have to be made during the construction period from planning drawings.

All dimensions are approximate
 Do not scale off this drawing if photocopied.
 Only written dimensions to be taken.

HB Drawing Services

41 Kirkcraff
 Wigginton
 York
 North Yorkshire
 YO32 2GH
 t: 01904 769167
 m: 07891 295722
 email: howard.berry@talktalk.net

project
**Extension to the side at;
 101 Mill Falls
 Driffield**

client
Anne Cumberworth

drawing
Proposed

scale sheet size
1:50 / 100 A1

date drawn checked
 04 / 2024 HB

drawing no
3401 / 02

The design is the property and copyright of HB Drawing Services. Any violation or unauthorised reproduction of copyright can result in prosecution.

Only written dimensions to be taken. Do not scale off this drawing.