

1. Drawing are for Local Authority approval only.
2. Builder to check all dimensions on site.
3. Builder to measure all new steelwork, timber beams/pists and materials on site when ordering materials.
4. No responsibility is taken for checking legal ownership of site, covenants thereon and position of boundaries.
5. Appropriate party wall notice must be served in advance to, and any negotiation settlements prior to commencement of work in accordance with the 'Party Wall Act 1996'.  
(ARRANGED BY CONTRACTOR OR CLIENT)
6. All electricians to comply to IEE regulations.
7. All workmanship and materials to comply with the relevant British Standard Code of Practice, BBA certificate and manufacturers instructions.
8. Builder to investigate on site condition of existing party wall to provide adequate end bearing for new steelwork. Building inspector to approve on site.
9. Appointed Builder to investigate on site prior to commencement of any work exact run and location of existing foul drains to ensure that appropriate bridging of main drain branch is achievable if building close to or over existing main sewer. Alternatively owner to arrange for cctv survey to be carried out by professional camera engineers

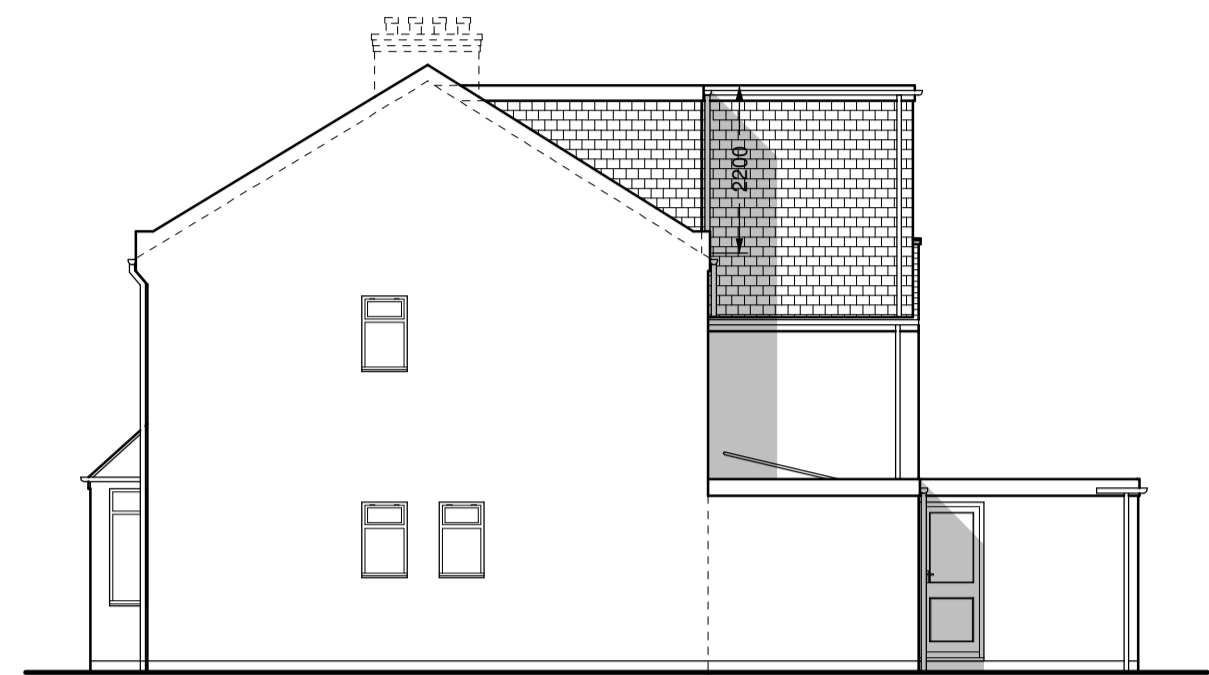

**FRONT ELEVATION**



**SIDE ELEVATION**



**REAR ELEVATION**

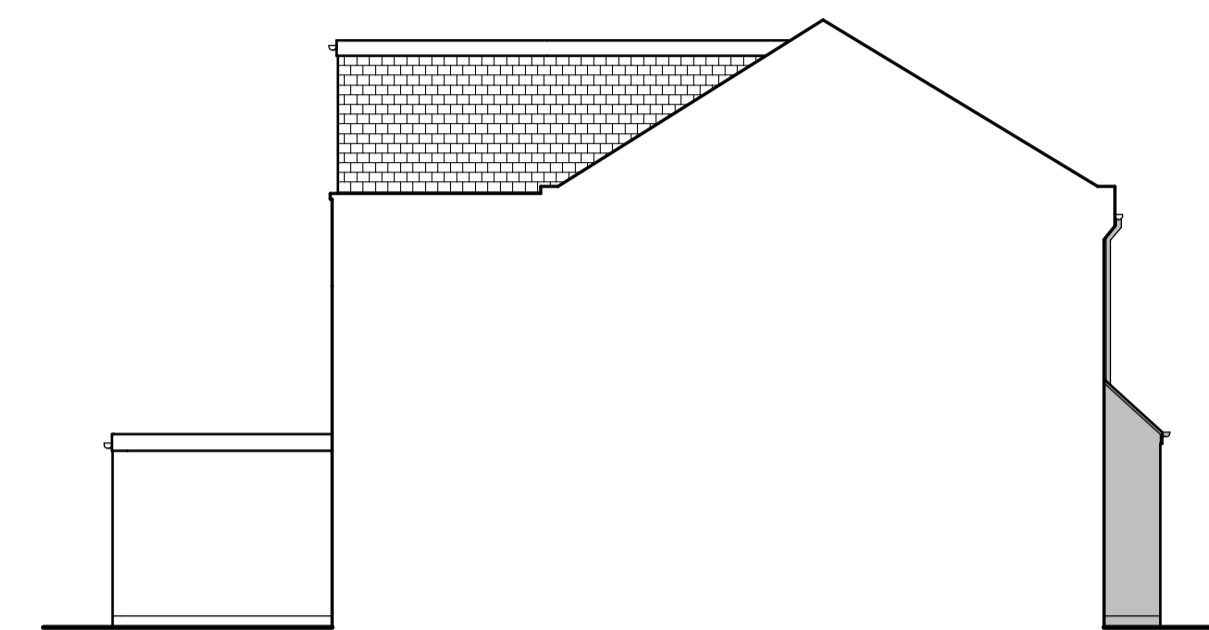

**SIDE ELEVATION**

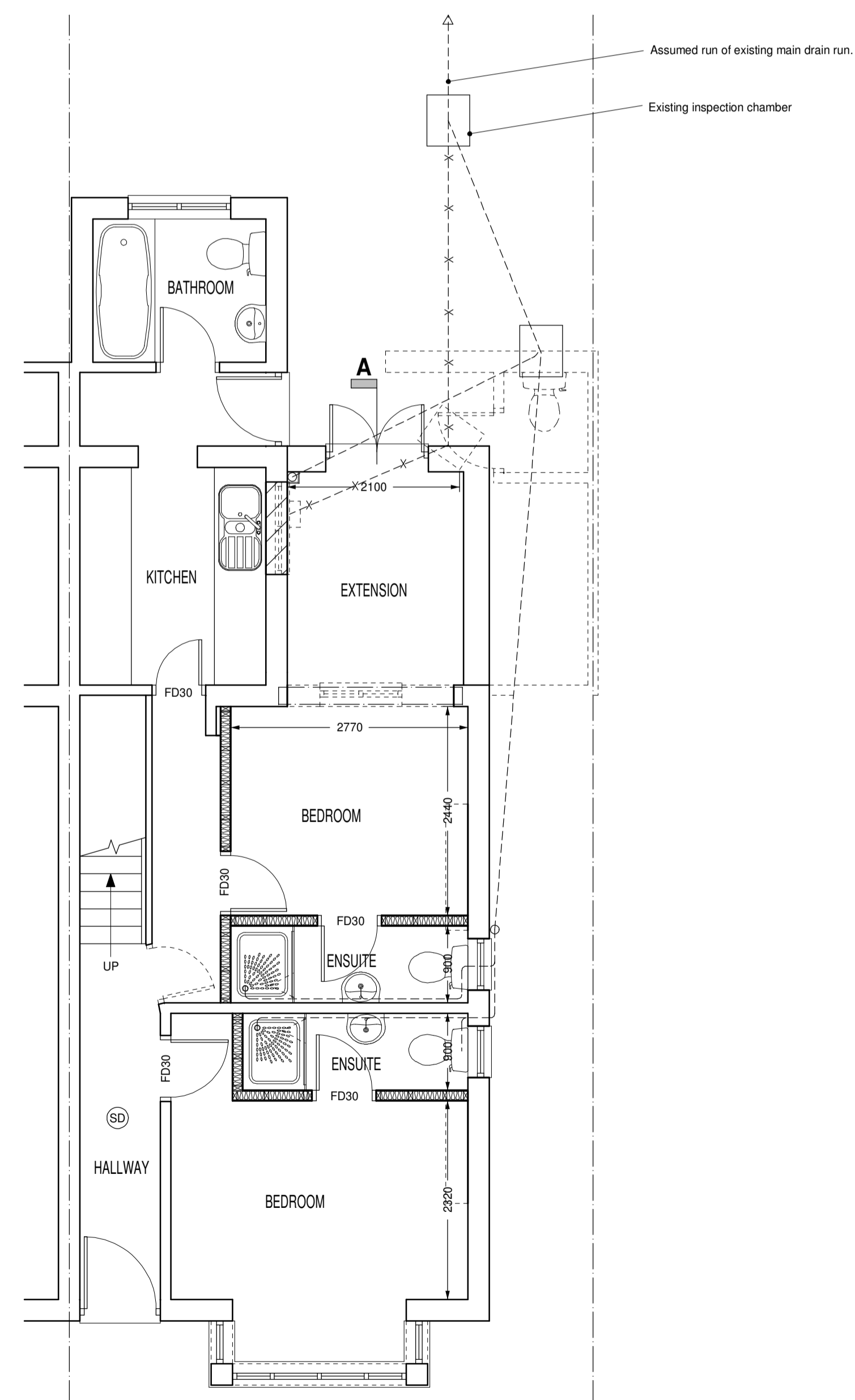

**GROUND FLOOR PLAN**

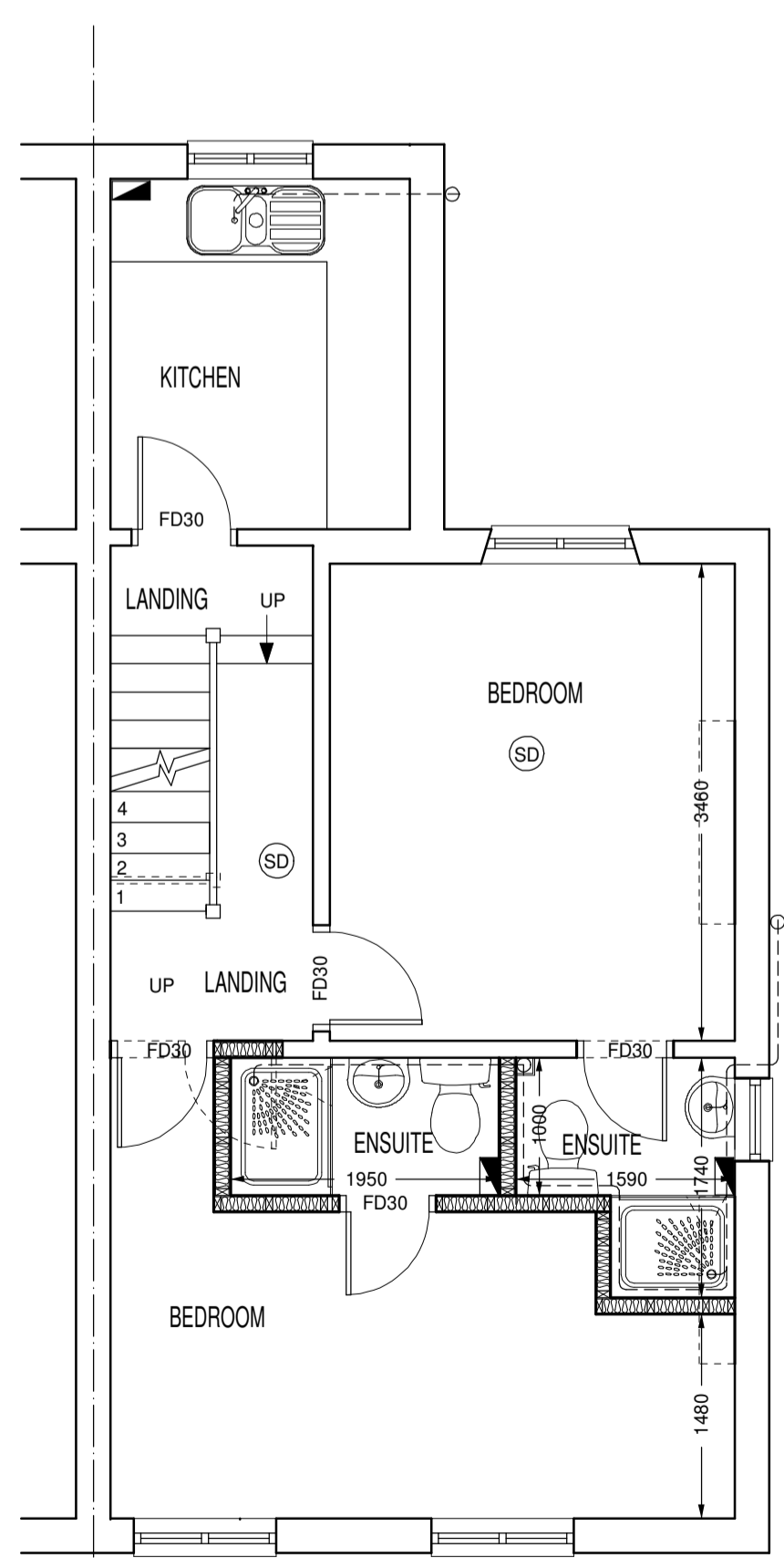

**FIRST FLOOR PLAN**

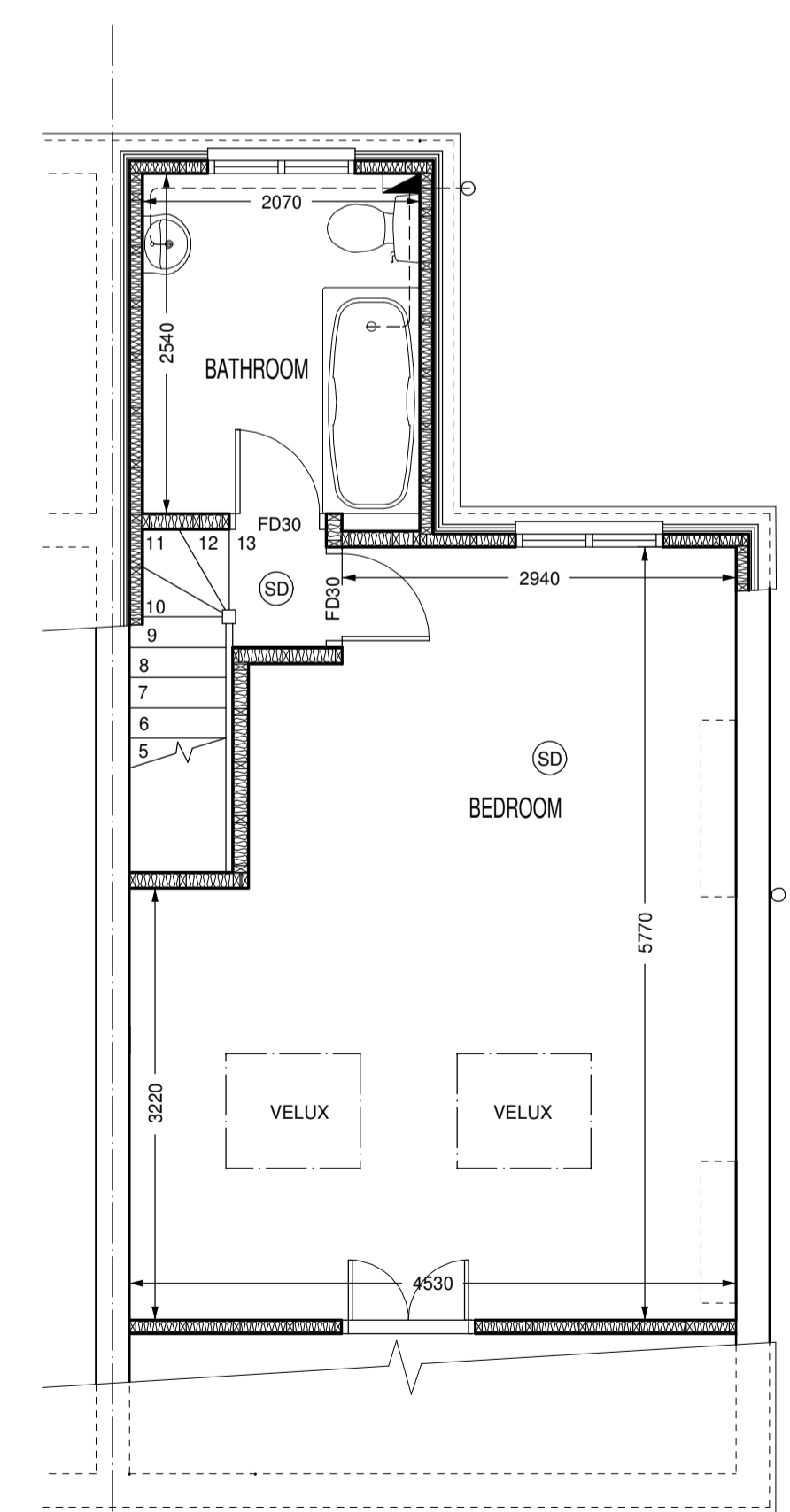

**SECOND FLOOR PLAN**

Key colour code:  
 Pink indicates new structural beams / trimmers -   
 Blue indicates new glazing -

**SCALE BAR: 1:100**                      **SCALE BAR: 1:50**

**CONVERSION OF EXISTING DWELLING TO FORM HMO**  
 64 CARMICHAEL ROAD, SOUTH NORWOOD, SE25 5LX  
 SHEET SIZE: A1  
 SCALE: 1:50 (PLAN) & 1:100 (ELEVATIONS)  
 CLIENT:  
 JOB NUMBER: 4543                      DATE: MAY 2022  
 DRAWN: R. RICHARDSON

**REVISIONS:**  
 REV.  
 www.lpr-design.co.uk  
 info@lprdesign.co.uk  
 TEL: 01883 627 634