

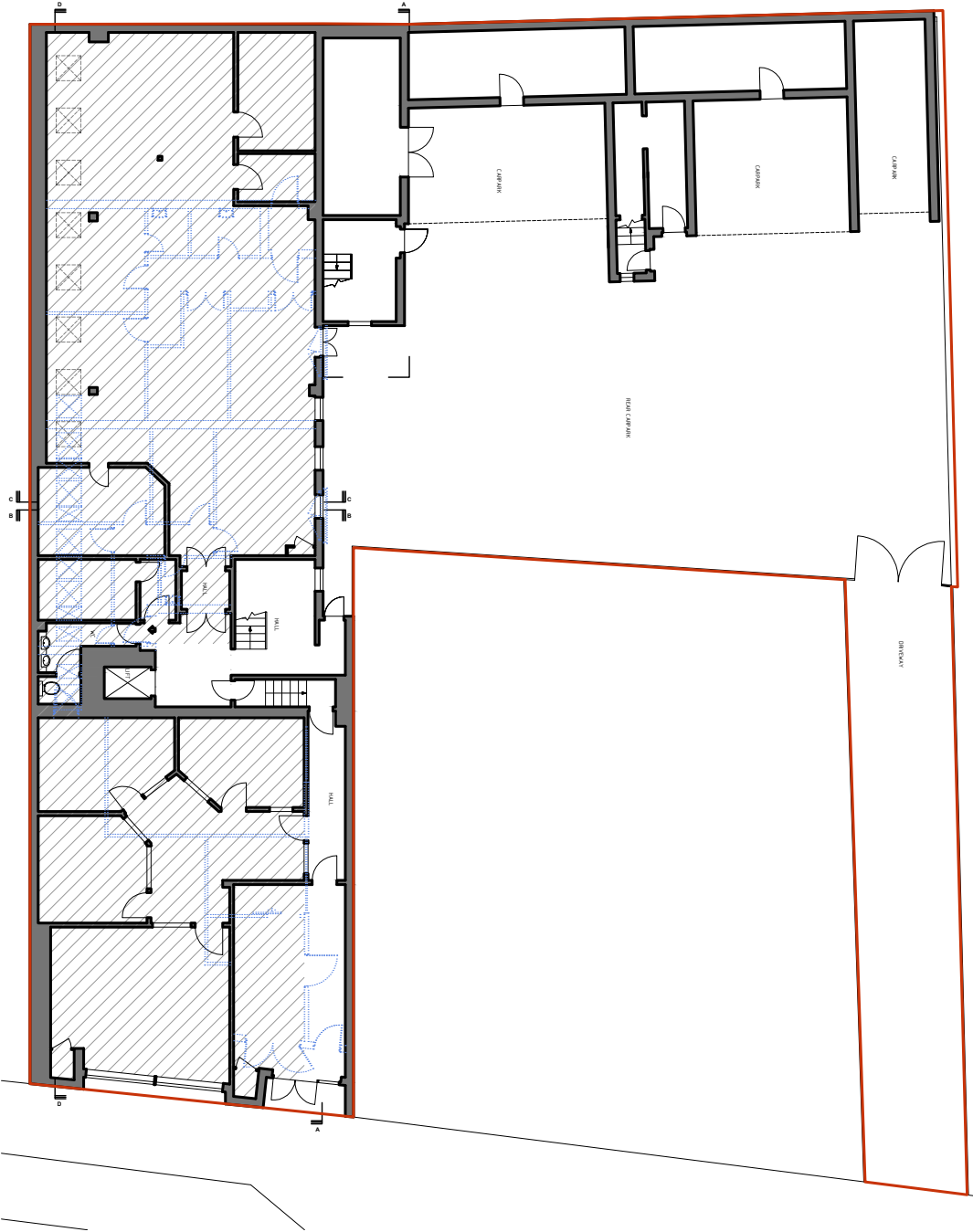

**EXISTING SITE LOCATION PLAN  
1:1250**

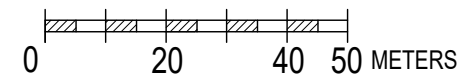

**EXISTING BLOCK PLAN - 1:250**

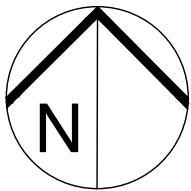
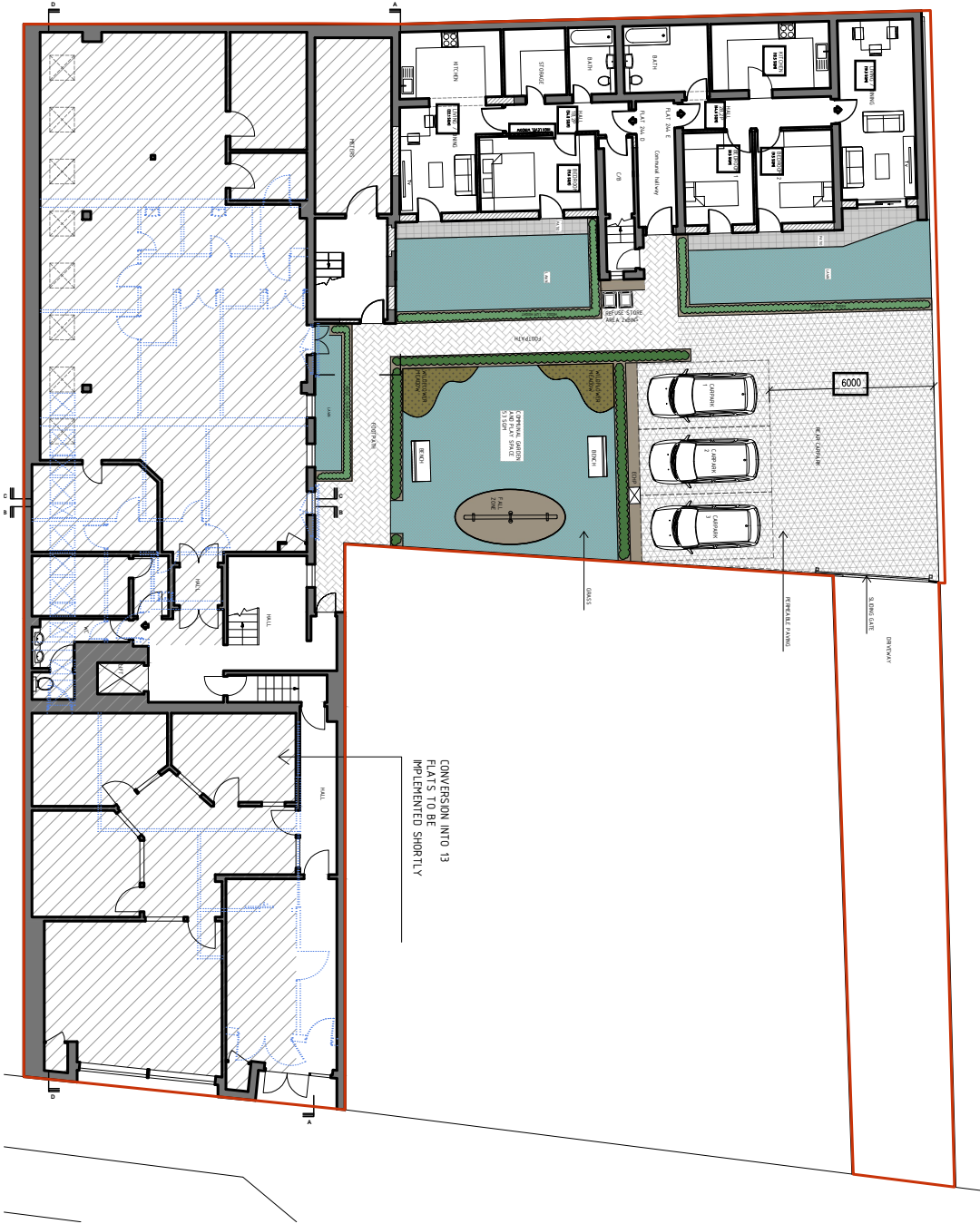

**PROPOSED BLOCK PLAN - 1:250**

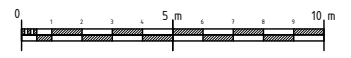
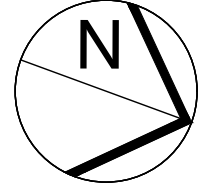

	<p><b>SITE:</b> Rear of 244-248 High Street, Croydon</p>	<p><b>JOB TITLE:</b> Alterations to the existing building to the rear of 244-248 High Street, Croydon, to provide infill extensions at ground floor level, the enhancement to the elevations to provide 2 x C1 apartments (with the existing 2 flats at first floor level to remain). Associated site alterations to include landscaping, retention of 3 parking spaces, improving pedestrian and vehicular access, with appropriate existing arrangements for refuse and cycle storage.</p>	<p><b>DRAWING TITLE:</b> EXISTING SITE LOCATION PLAN, EXISTING BLOCK PLAN</p>	<p><b>SCALE:</b> 1:1250@A3 1:250@A3</p>	<p><b>DATE:</b> 08/04/23</p>
					<p><b>DRAWING No.:</b> P9/001</p>