

PROPOSED SOUTH EAST ELEVATION
scale: 1:100 @ A3

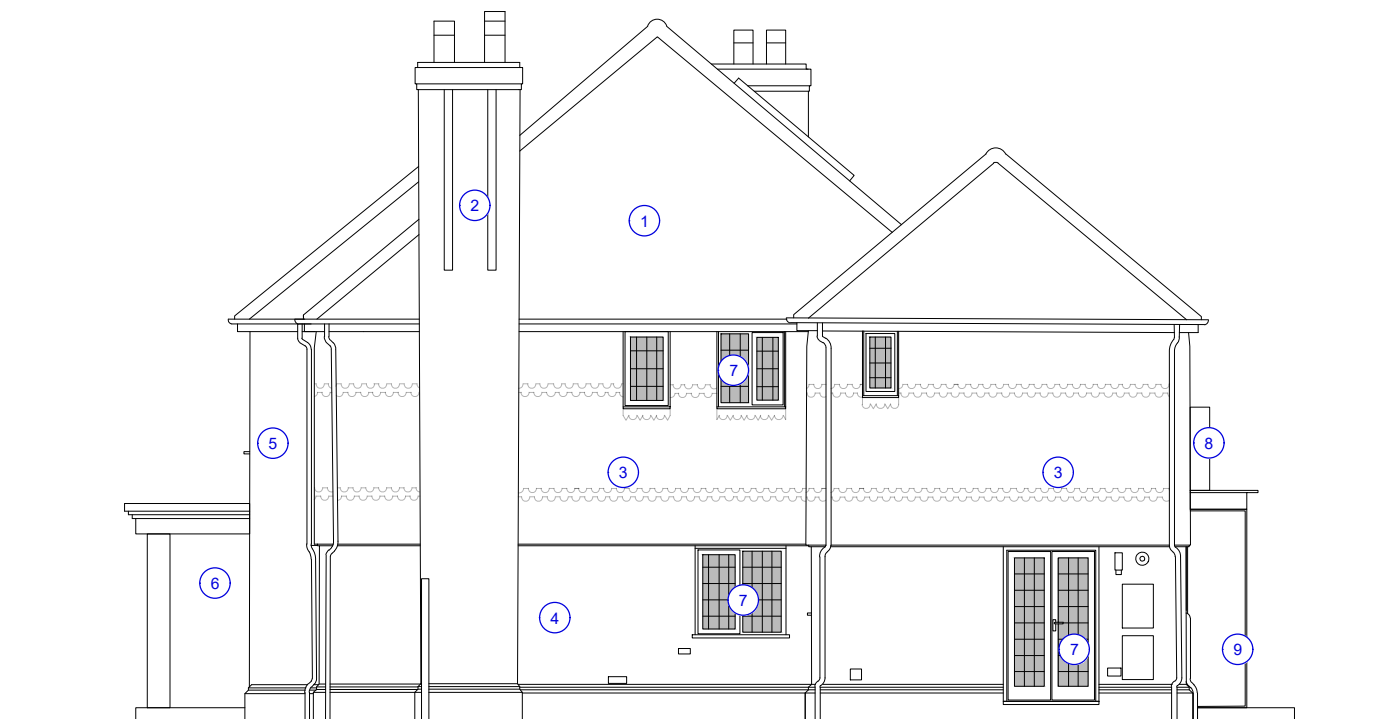

PROPOSED NORTH WEST ELEVATION
scale: 1:100 @ A3

- NOTES:**
1. Pitched roof clad in red tiles - pitched roof of extension to match
 2. Brick chimney stacks
 3. Hanging tiles
 4. Red brick
 5. Proposed render to central portion of facade (replace timber detailing)
 6. Proposed stone portico
 7. Existing windows to be replaced with high quality double glazed units
 8. Balcony with minimal glass balustrade
 9. Flat roofed extension



Planning	Client Mr P. Bowers	
studio act RIBA CHARTERED PRACTICE studioact.co.uk info@studioact.co.uk All drawings within this package are the property of Studio Act and are not to be copied or disclosed with any third party except with the written approval of Studio Act. Do not scale from these drawings. All dimensions are to be checked on site. All areas are approximate and should not be used for sales purposes. All drawings are to be read in conjunction with all other relevant consultants and/or specialists drawings or documents. Inconsistencies, omissions or errors found within/between the documents are to be notified immediately to Studio Act.	Job 5 Woodcote Place, Ascot, SL5 7JT	
	Drawing title Proposed Side Elevations	
Scale 1:100 @A3	Drawn by AH	Date 14/04/24
Drawing No. 5WP_GA_41	Checked by CW	Revision -