

- NOTES:**
1. Pitched roof clad in red tiles - pitched roof of extension to match
 2. Brick chimney stacks
 3. Hanging tiles
 4. Red brick
 5. Proposed render to central portion of facade (replace timber detailing)
 6. Proposed stone portico
 7. Existing windows to be replaced with high quality double glazed units
 8. Balcony with minimal glass balustrade
 9. Existing photo voltaic panel
 10. Proportions of fenestration to entrance altered
 11. Proposed french doors
 12. Minimal metal framed glazing
 13. Flat roofed extension
 14. Minimal glass balustrade to Juliet balcony



Eaves to match existing

Existing fence in front of extension, and along boundary

PROPOSED FRONT ELEVATION
scale: 1:100 @ A3

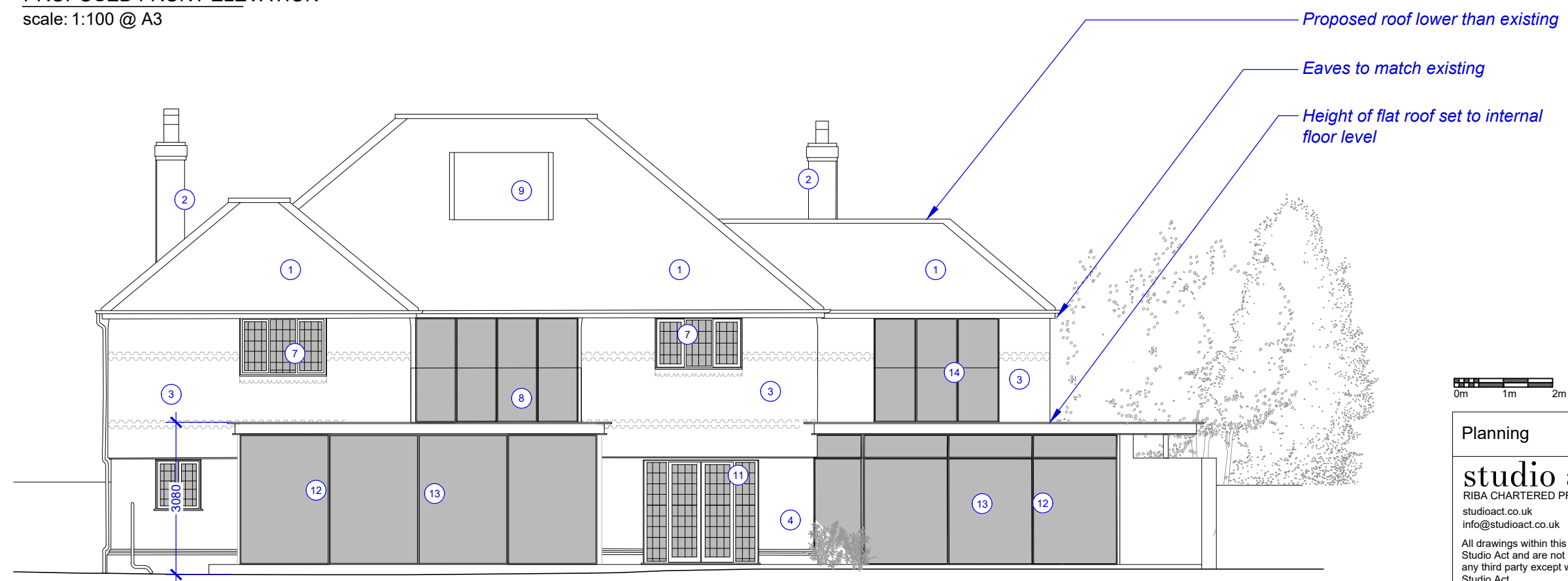

Proposed roof lower than existing

Eaves to match existing

Height of flat roof set to internal floor level

PROPOSED REAR ELEVATION
scale: 1:100 @ A3



Planning studio act RIBA CHARTERED PRACTICE studioact.co.uk info@studioact.co.uk <small>All drawings within this package are the property of Studio Act and are not to be copied or disclosed with any third party except with the written approval of Studio Act. Do not scale from these drawings. All dimensions are to be checked on site. All areas are approximate and should not be used for sales purposes. All drawings are to be read in conjunction with all other relevant consultants and/or specialists drawings or documents. Inconsistencies, omissions or errors found within/between the documents are to be notified immediately to Studio Act.</small>	Client Mr P. Bowers	
	Job 5 Woodcote Place, Ascot, SL5 7JT	
Drawing title Proposed Front and Rear Elevations		
Scale 1:100 @A3	Date 14/04/24	
Drawn by AH	Checked by CW	
Drawing No. 5WP_GA_40	Revision -	