



NOTES:	
	EXISTING WALLS
	NEW WALLS



New portico to front door

Entrance Porch

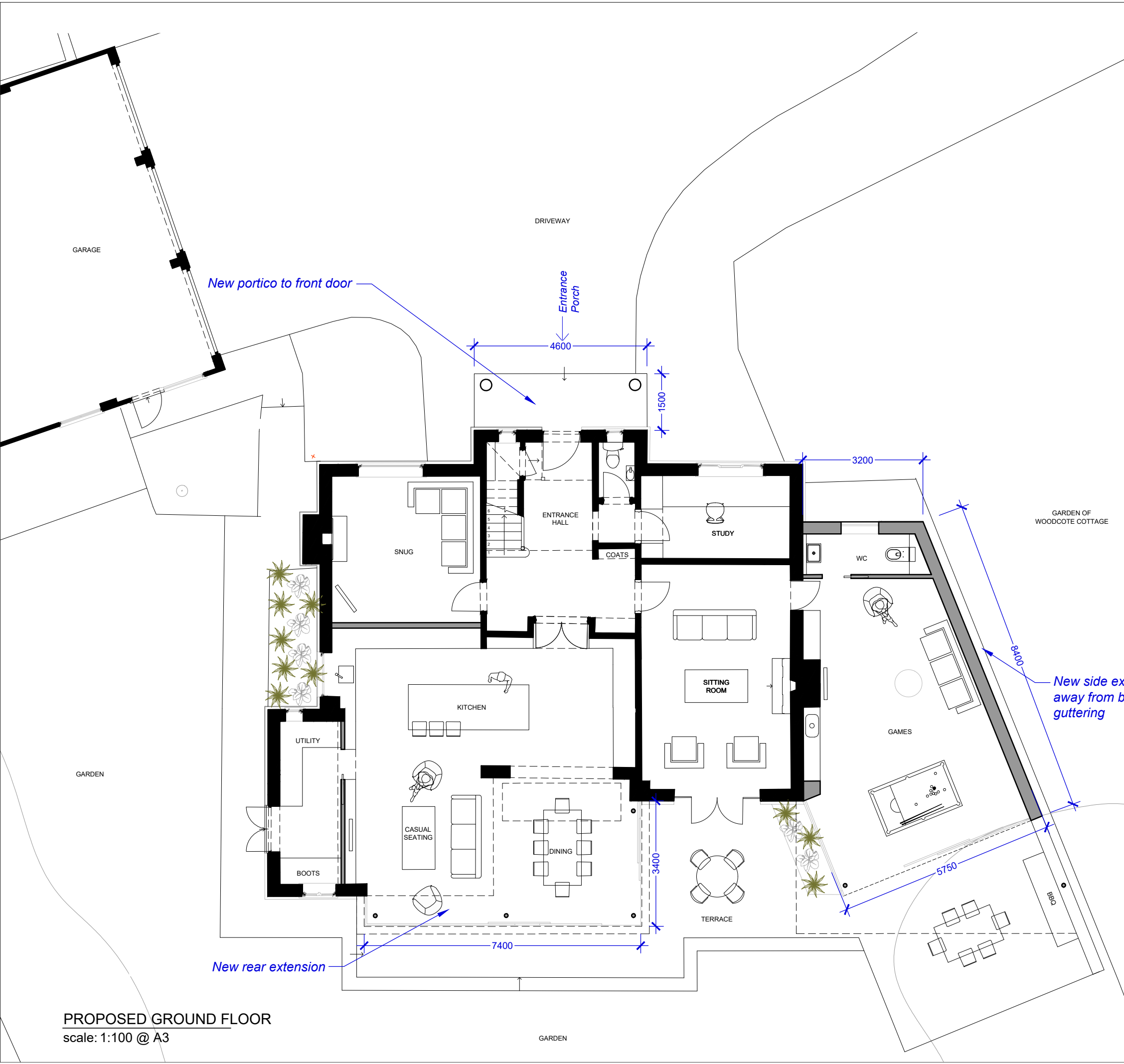
GARDEN OF WOODCOTE COTTAGE

New side extension stepped away from boundary to allow for guttering

New rear extension



PROPOSED GROUND FLOOR
scale: 1:100 @ A3

Planning		Client Mr P. Bowers	
studio act RIBA CHARTERED PRACTICE studioact.co.uk info@studioact.co.uk All drawings within this package are the property of Studio Act and are not to be copied or disclosed with any third party except with the written approval of Studio Act. Do not scale from these drawings. All dimensions are to be checked on site. All areas are approximate and should not be used for sales purposes. All drawings are to be read in conjunction with all other relevant consultants and/or specialists drawings or documents. Inconsistencies, omissions or errors found within/between the documents are to be notified immediately to Studio Act.		Job 5 Woodcote Place, Ascot, SL5 7JT	
		Drawing title Proposed Ground Floor Plan	
Scale 1:100 @A3		Date 14/04/24	
Drawn by AH		Checked by CW	
Drawing No. 5WP_GA_01		Revision -	