

- NOTES:**
1. Pitched roof clad in red tiles
  2. Brick chimney stacks
  3. Hanging tiles
  4. Red brick
  5. Timber Tudor detailing on white render
  6. Existing entrance canopy
  7. White timber framed windows with leaded lights

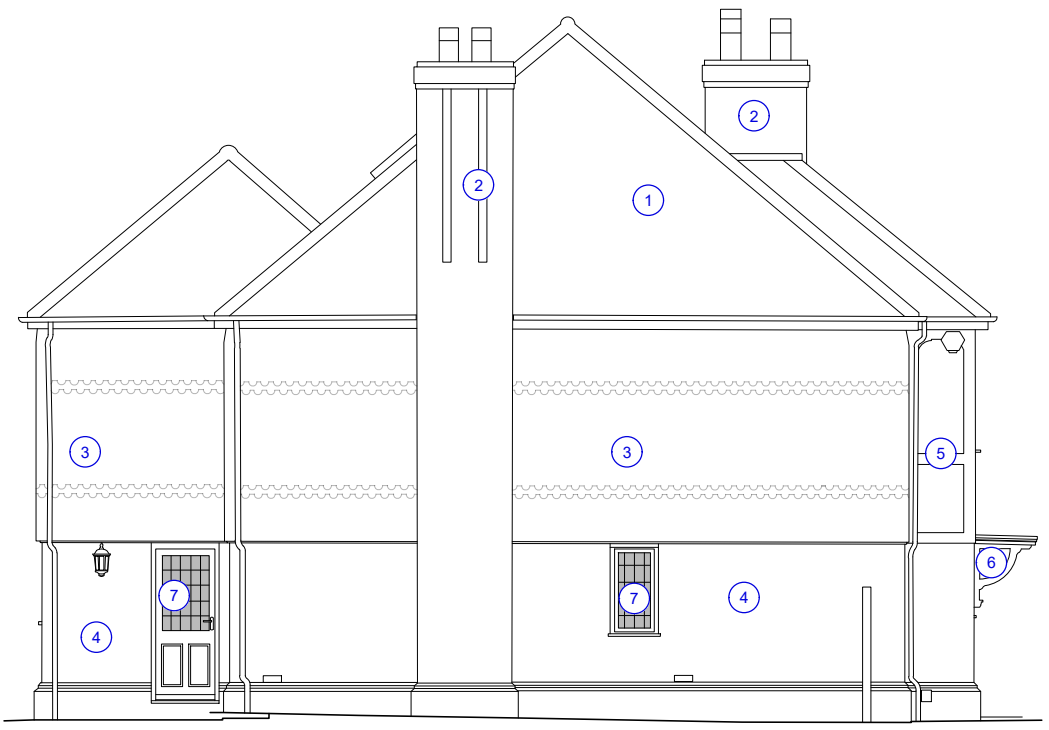

**EXISTING SOUTH EAST ELEVATION**  
 scale: 1:100 @ A3

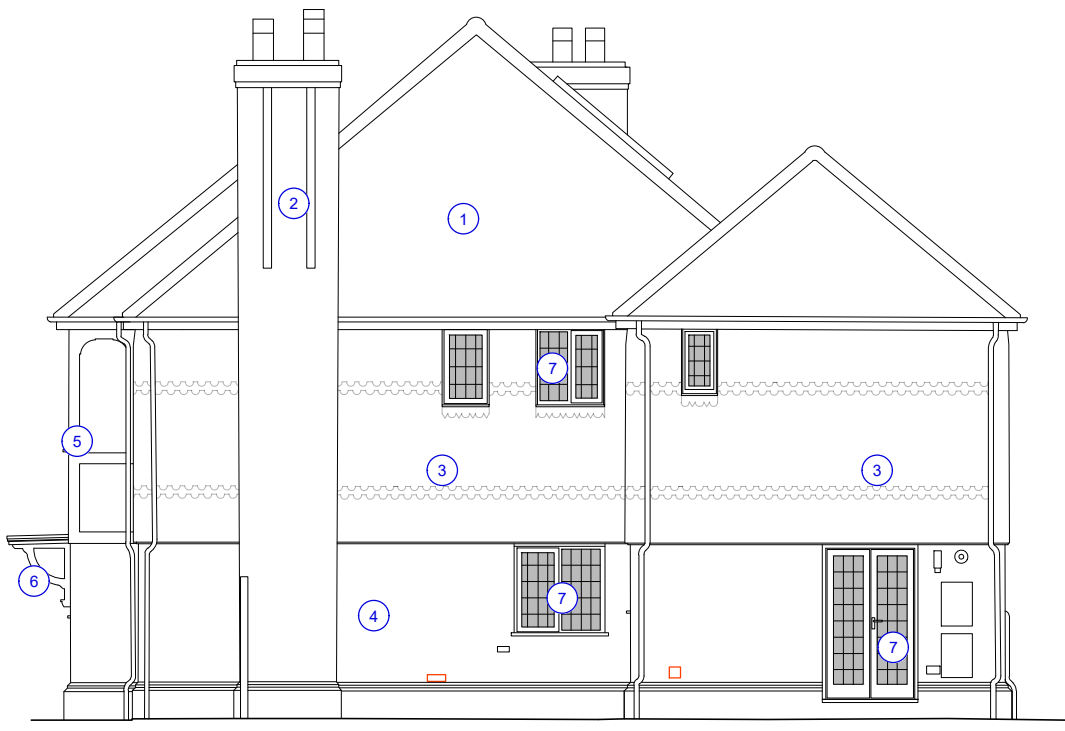

**EXISTING NORTH WEST ELEVATION**  
 scale: 1:100 @ A3

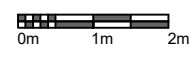

Planning	Client Mr P. Bowers	
<b>studio act</b> RIBA CHARTERED PRACTICE studioact.co.uk info@studioact.co.uk <small>All drawings within this package are the property of Studio Act and are not to be copied or disclosed with any third party except with the written approval of Studio Act.          Do not scale from these drawings. All dimensions are to be checked on site. All areas are approximate and should not be used for sales purposes.          All drawings are to be read in conjunction with all other relevant consultants and/or specialists drawings or documents. Inconsistencies, omissions or errors found within/between the documents are to be notified immediately to Studio Act.</small>	Job 5 Woodcote Place, Ascot, SL5 7JT	
	Drawing title Existing Side Elevations	
	Scale 1:100 @A3	Date 14/04/24
	Drawn by AH	Checked by CW
Drawing No. 5WP_EX_41	Revision -	