

FRONT ELEVATION - PROPOSED

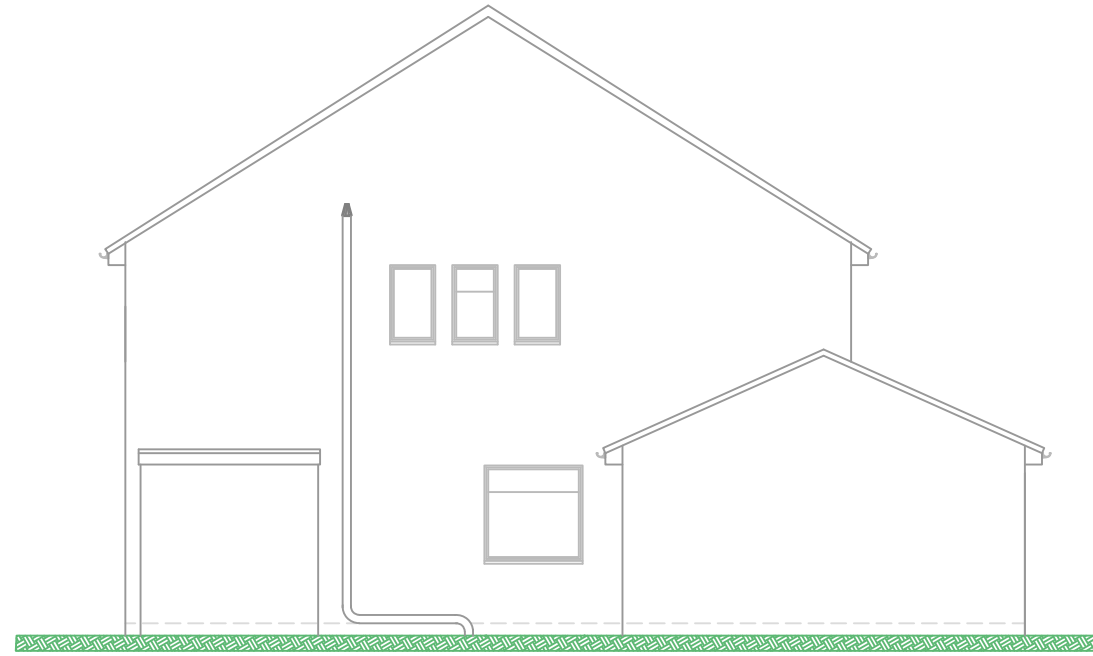

SIDE ELEVATION - EXISTING

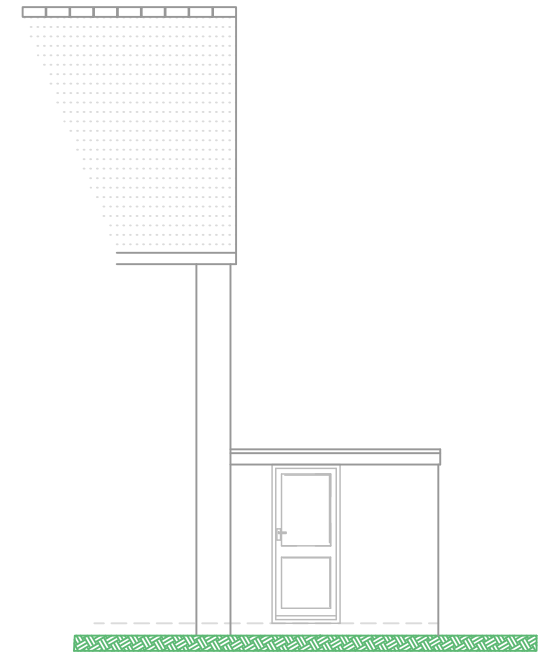

REAR ELEVATION - EXISTING

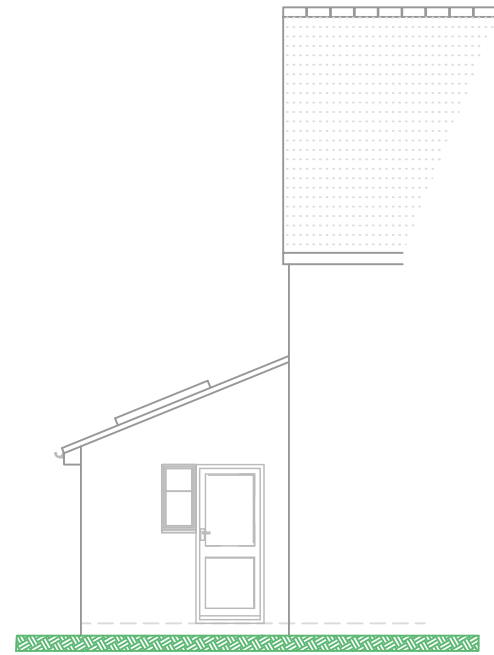

FRONT ELEVATION - PROPOSED

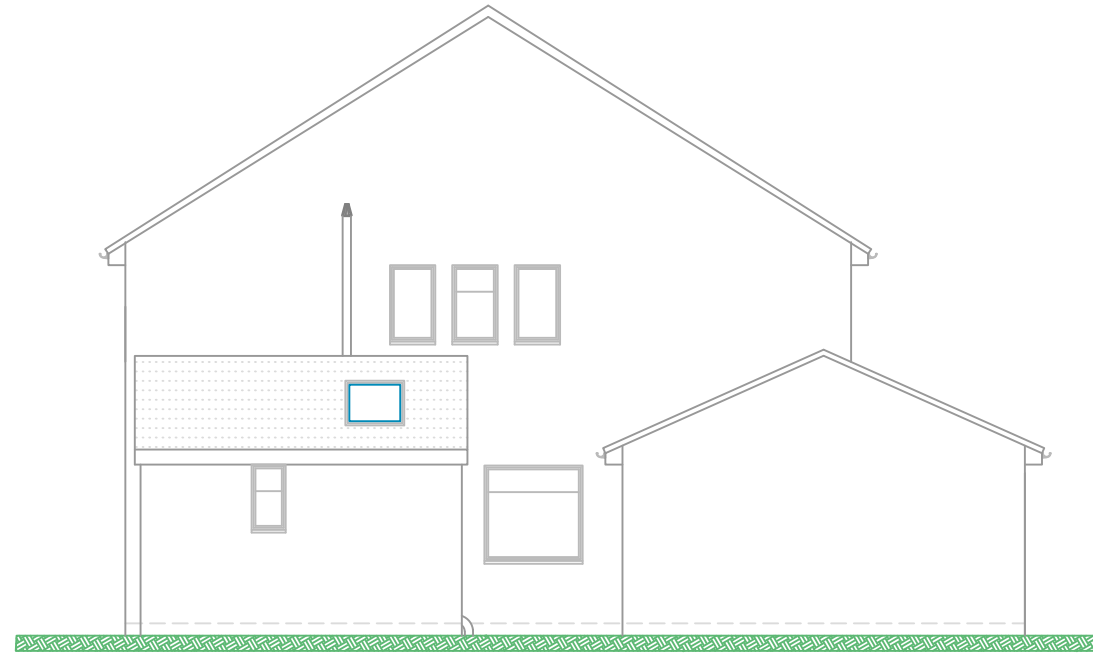

SIDE ELEVATION - PROPOSED

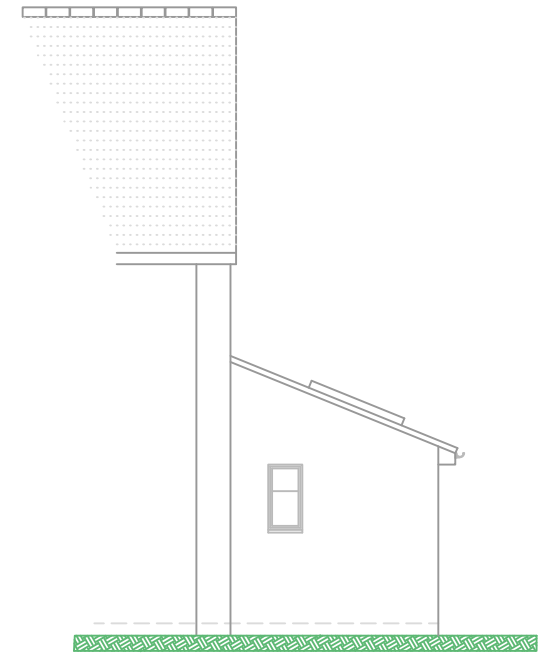

REAR ELEVATION - PROPOSED

Martin Pugsley
MP Building Plans Ltd
 telephone: 01753-868902
 e-mail: martin@mpbuildingplans.co.uk

REVISION		

- NOTES
- ALL DIMENSIONS MUST BE CHECKED ON SITE FOR CONSTRUCTION PURPOSES BY THE CONTRACTOR
 - DO NOT SCALE FROM THIS DRAWING
 - ALL BUILDING REGULATION DRAWINGS MUST BE READ IN CONJUNCTION WITH THE ACCOMPANYING A4 BUILDING SPECIFICATION NOTES
 - NO PART OF THIS DRAWING MAY BE COPIED OR REPRODUCED WITHOUT WRITTEN CONSENT FROM MP BUILDING PLANS LTD ©
 - ALL WORKS ARE TO COMPLY WITH THE CURRENT BRITISH STANDARDS AND APPROVED DOCUMENTS REQUIREMENTS
 - DRAWING ERRORS AND OMISSIONS TO BE REPORTED TO THE PERSON RESPONSIBLE FOR PRODUCING THE DRAWING
 - ALL WORKS BEGUN PRIOR TO LOCAL AUTHORITY APPROVAL ARE CARRIED OUT AT THE HOMEOWNERS OWN RISK
 - NO ENCROACHMENT TO THE ADJACENT DWELLING BOUNDARY IS PERMITTED VIA FOUNDATION CONCRETE PROJECTION, SOFFIT AND FASCIA BOARDING OR ANY GUTTERING FIXTURES

Client name and address
PAUL HAZELL
6 PIERSON ROAD
WINDSOR
BERKSHIRE
SL4 5RQ

DRAWING REF:	BUILDING REGULATION APPLICATION SCHEME	
DRAWING TITLE AND SCALE:	EXISTING + PROPOSED ELEVATIONS 1:100 @ A3	
SCALE BAR:		
DRAWING NO:	24.6PR.03	REVISION:
DATE:	APRIL 2024	mp building plans ltd ©