PLANNING DRAWING

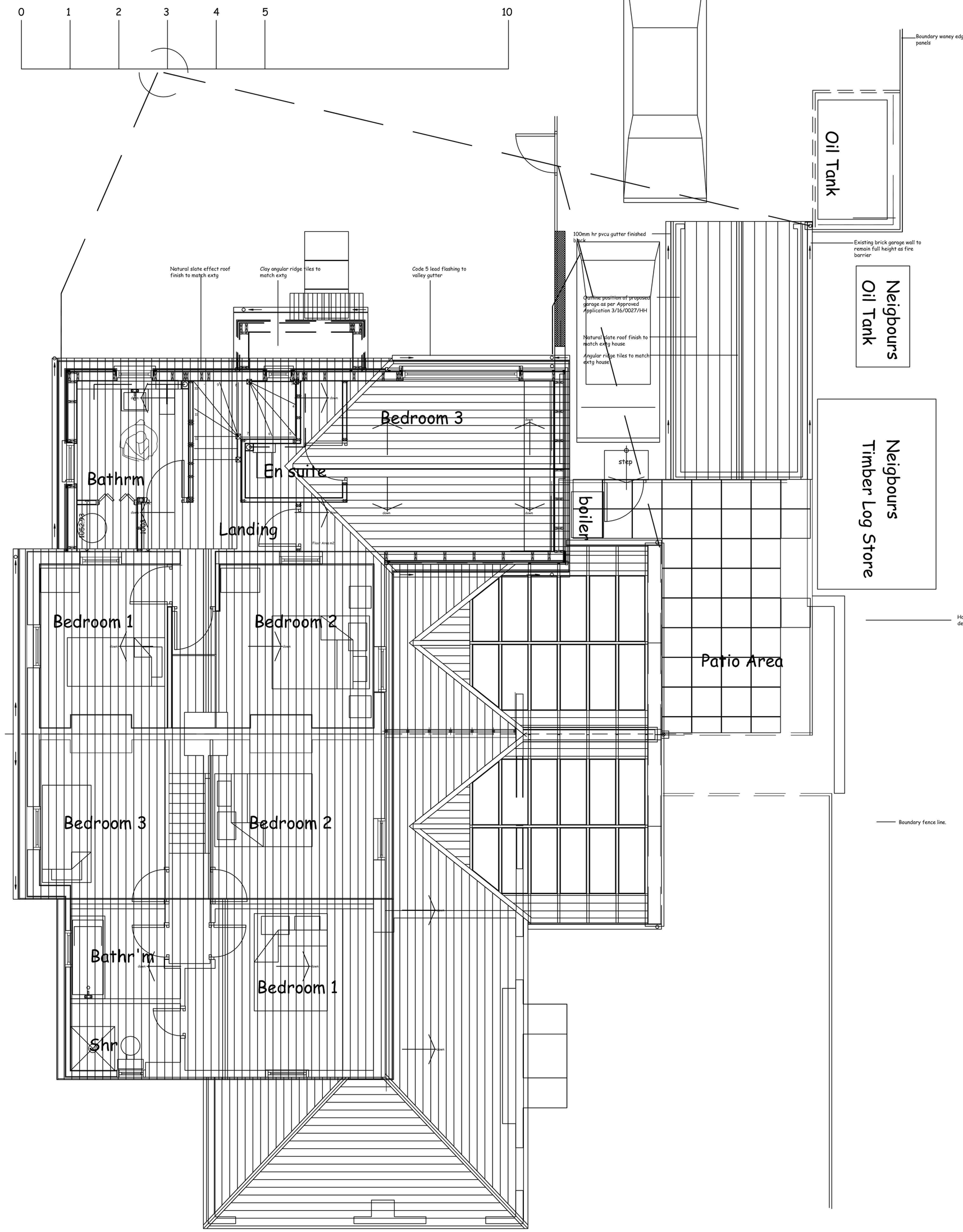

EXISTING ROOF PLAN

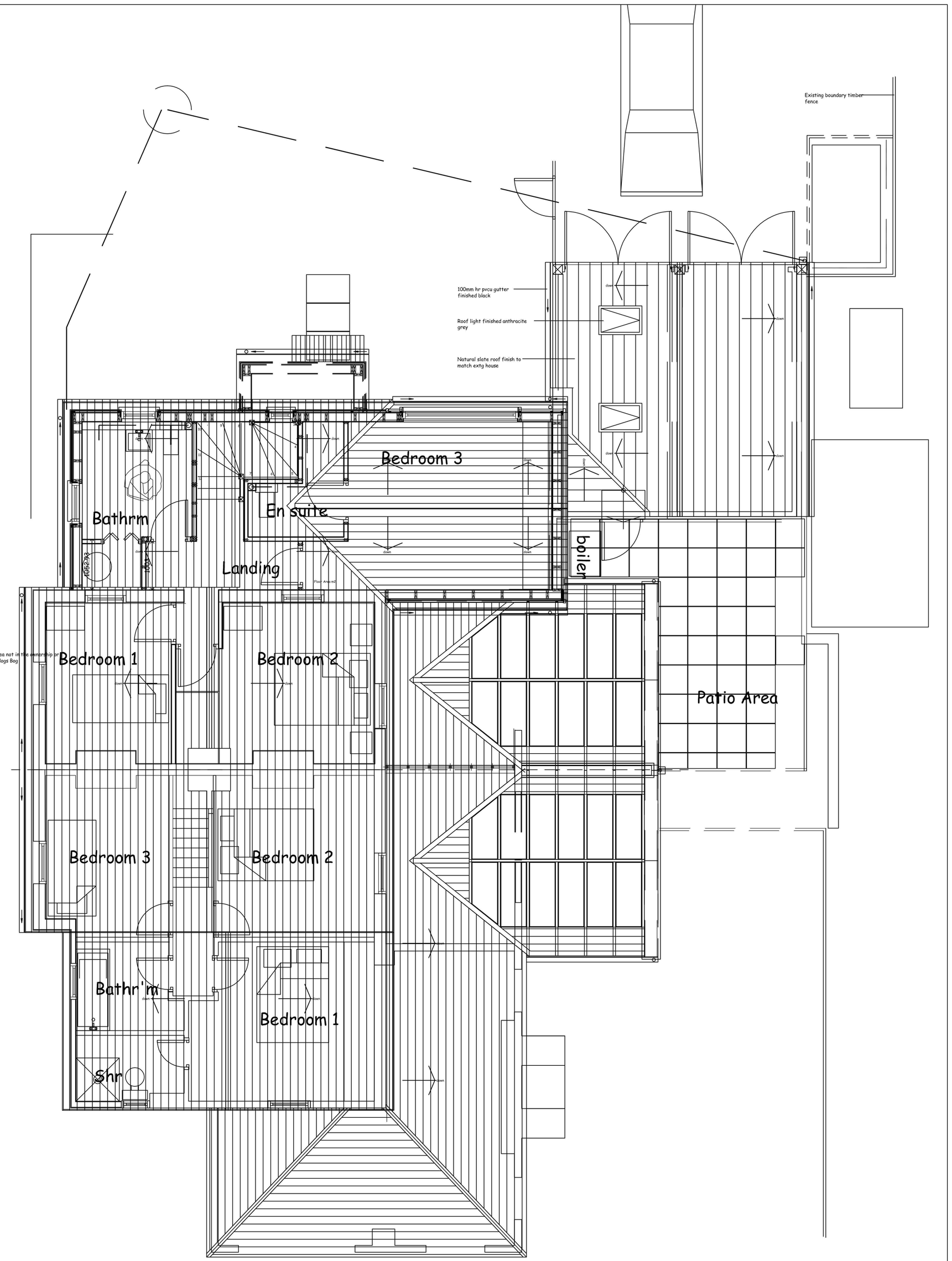

PROPOSED ROOF PLAN

cad no.		Amendment	Content	Date
project: Proposed Widening of Exisiting Garage	dwg no: PL 1804.4.3			
Existing & Proposed Roof Plans	scale: 1:50 @ A1			
[redacted], Acreman Street, Little Hadham, Ware, Herts, SG11 2HD	date: April 2024			