

Insert new windows to match existing.

Remove contemporary extension that formed garages out of stables and reconstruct to original footprint infilling with timber frame finished externally with black painted deep section feather edge board and new windows to match existing.

Insert new window to match existing.

Link to converted Stables

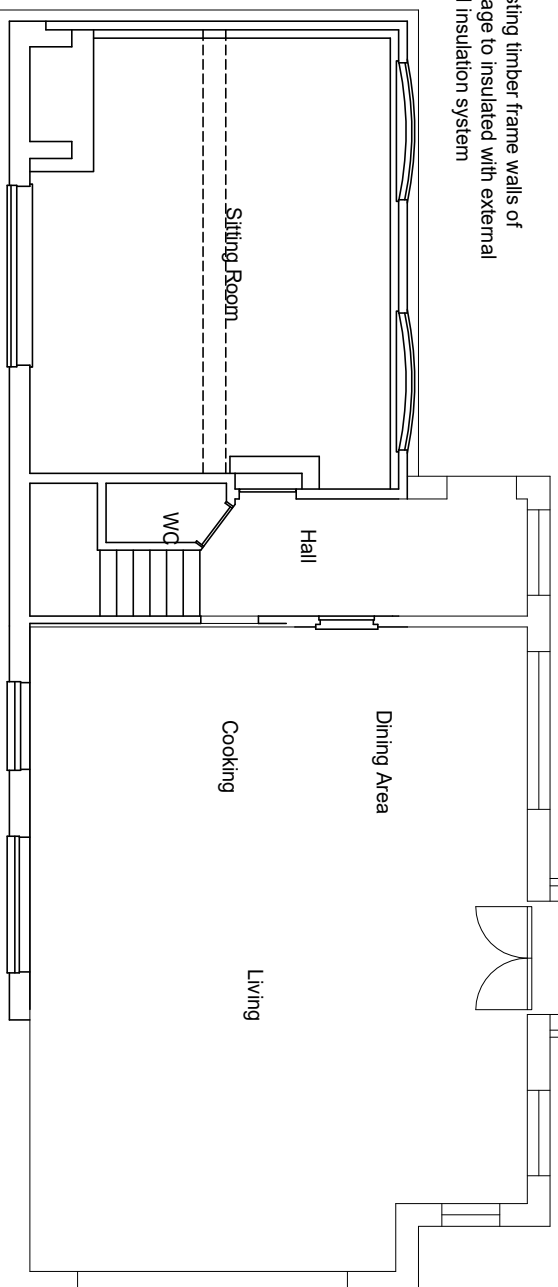

Existing timber frame walls of cottage to insulated with external wall insulation system

Existing masonry wall retained and extended. Insulate with external wall insulation system.

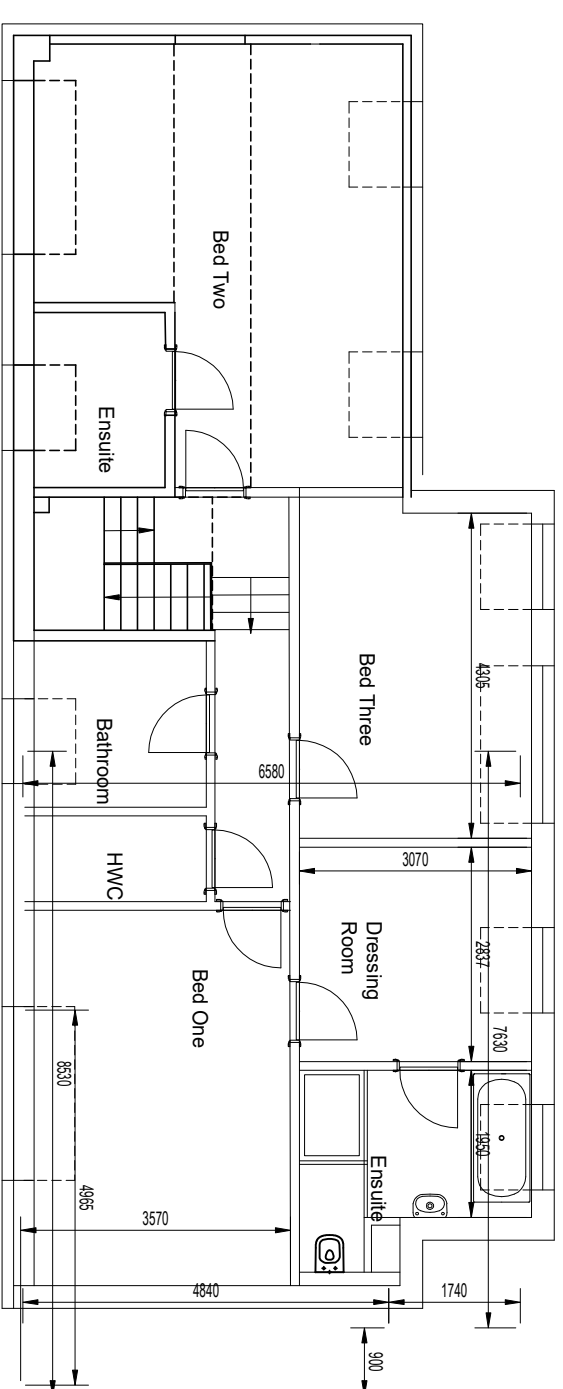
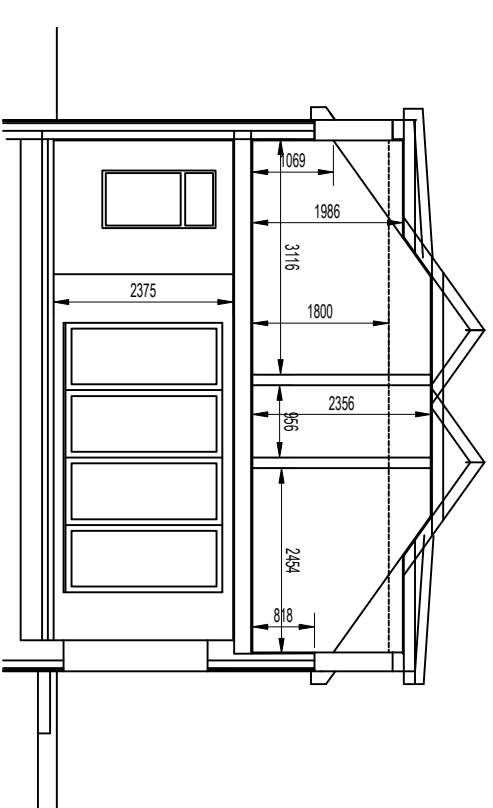
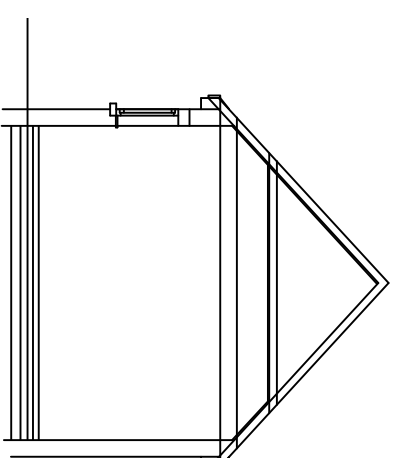

First Floor Plan

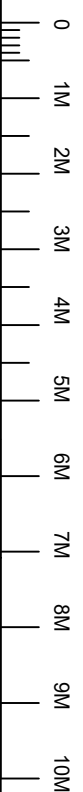

REV	BRIEF DETAILS	DATE
A	Section 73 Application	22-04-2024

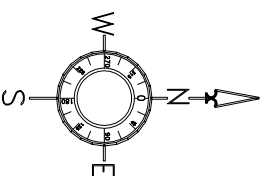

This drawing is the copyright of Patrick Howard Design Associates and may not be reproduced in whole or part without written permission.
Contractors must verify all dimensions on site before setting out, commencing work or making any shop drawings & must not scale copies without verifications.
Copyright (C)

P.H.D. ASSOCIATES
BRAEMAR HOUSE
WATER LANE
STANSTED, ESSEX
CM24 8BJ
TEL: 01279 817342
EMAIL: INFO@PHDASSOCIATES.CO.UK

Project
Beechwood House
Thorley Lane East
Bishop's Stortford CM23 4BH

Drawing
Floor Plans and Sections
As Proposed

Date
27-03-24

Drawn By
SPHD

Scale
1-100 at A3

Drawing Number
2402-PL-S73-400

A