

**Symbol & Abbreviation Key.**

**SANITARY (INDICATIVE ONLY)**

- WC
- BIDET
- URINAL
- WASH HAND BASIN
- SINK
- SLUICE
- SINK & DRAINER
- SHOWER TRAY
- BATH

**ANNOTATION**

- ah 1.99 ARCH HEIGHT
- spr 1.78 SPRINGER HEIGHT
- bh 2.43 BEAM HEIGHT TO UNDERSIDE
- us 2.43 UNDERSIDE
- dh 1.99 DOOR HEIGHT
- f-c 1.55 FLOOR TO CILL HEIGHT
- ch 0.89 CILL TO HEAD HEIGHT
- CEILING CEILING HEIGHT
- CEILING HIGHEST / LOWEST POINT OF SLOPING CEILING
- SUSPENDED CEILING HEIGHT

**OTHER ABBREVIATIONS**

- a/c AIR CONDITIONING UNIT
- bl BOILER
- ck COOKER
- cbd CUPBOARD
- elec ELECTRICS
- fb FLOOR BOARDS (SYMBOL INDICATES BOARD DIRECTION)
- fp FIREPLACE
- pr PIPE RISER
- rad RADIATOR
- rl ROOF LIGHT
- rsd ROLLER SHUTTER DOOR
- tk TANK

**General.**

This survey has been prepared with a scaling accuracy for a plot at a scale of 1:100.

All critical measurements should be checked on site prior to design. No liability will be taken for this plan if passed onto 3rd parties. Trees and other survey data may be omitted due to dense vegetation. Some services may have been omitted due to parked vehicles and vegetation. Please note the drainage information has been ascertained by visual inspection from the surface and therefore values are estimated.

The surveyor will not be responsible for omission of details obscured during site survey. RICS professional guidance 3rd edition rule 1.19 applies to this survey.

**Notes.**

Local level datum

Rev	Details of Revision	Drawn	Date

Surveyed	Drawn	Date	Checked	Date	Approved	Date
JM	SH	23/04/24	JM	23/04/24	ET	23/04/24

**LANDMARK**  
SURVEYS & DEVELOPMENTS

✉ [surveyors@lsdsurveys.co.uk](mailto:surveyors@lsdsurveys.co.uk)

🏠 [lsdsurveys.co.uk](http://lsdsurveys.co.uk)    🐦 @lsdsurveys

☎ 01788 333846 - 07515 172352

**Client.**

ADRIAN TAYLOR  
MILLBANK COTTAGE  
MICKLETON  
GL55 6SE

**Title.**

**MEASURED BUILDING**  
MILLBANK COTTAGE  
MICKLETON  
GL55 6SE

Dwg No. 24180

Sheet. 1 of 1

Scale. 1:50 A1 Sheet

Rev. -

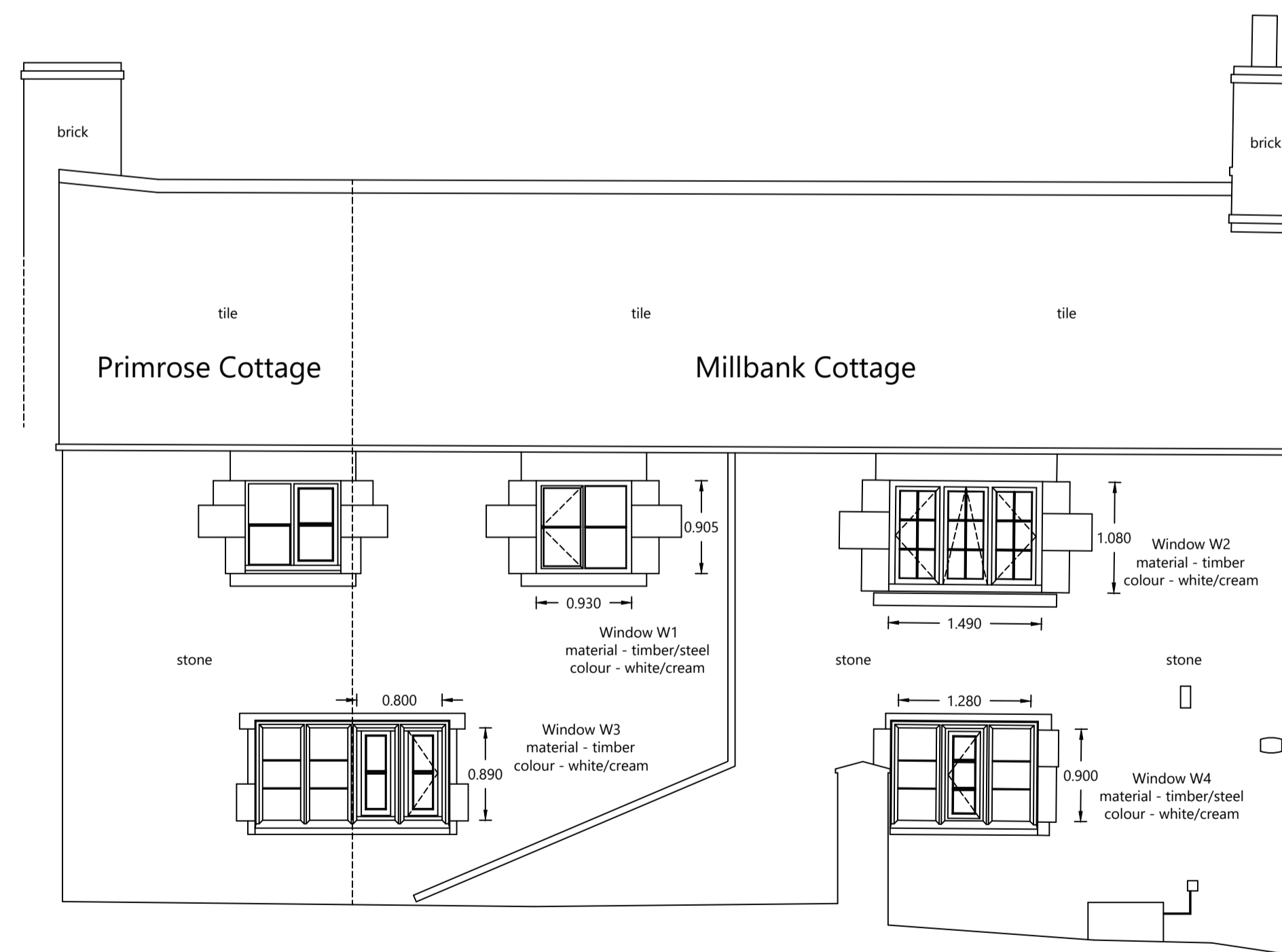

Existing South East Elevation

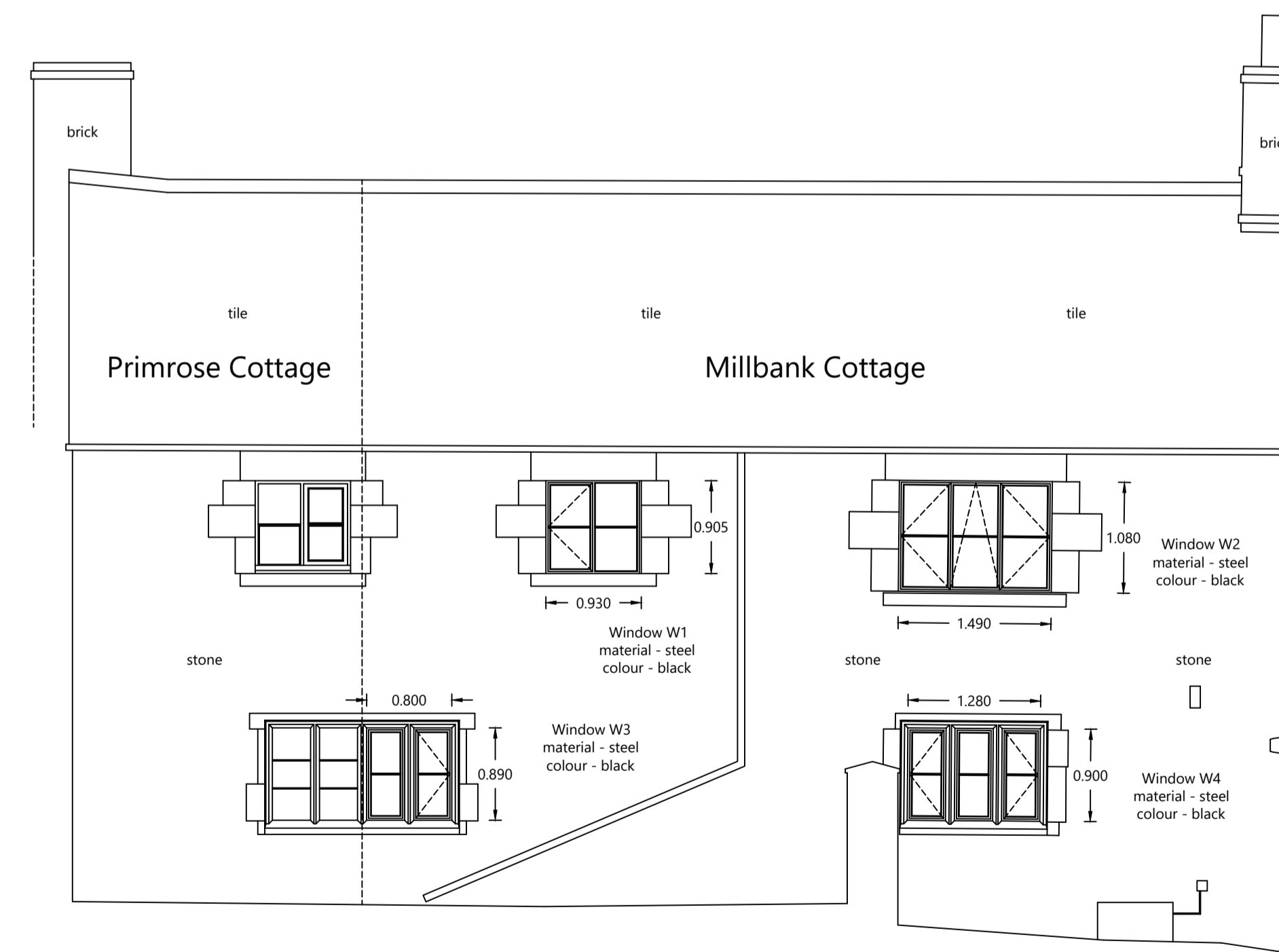

Proposed South East Elevation

Level Datum 50.00m

