

CONSTRUCTION KEY	
	New Walls
	Masonry - brickwork
	Masonry - blockwork
	Stud - Timber/ Metal, as noted below
	Ceiling
	Overhead feature e.g. beam/ rooflight/ etc.
	New beam
Drainage & Mechanical	
	Manhole
	Inspection Chamber
	Gully
	Drainage Channel
	Existing below ground drainage (assumed)
	New at 100mm below ground drainage run
	Soil Pipe (SVP or Stub Stack)
	Rain Water Pipe
	Water supply/ tap
	Radiator
	Extract/Supply Fan

NOTES:
Contractors must verify all dimensions on site before commencing any work. Figured dimensions to take precedence over scaled dimensions. Contractors must not scale from this drawing unless express instructions are given by Sampson Associates. The copyright of this drawing is reserved. The drawing must not be disclosed without authority.

REV	DATE	AUTHOR/ COMMENT
01	21.02.24	CH - porch omitted; extension and pergola reduced; kitchen layout amended; raised floor added to GF trade area
02	05.03.24	CH - proposed extension reconfigured to suit separate access to kitchen; external bin store added; smoking shelter added
03	10.04.24	DD - Walk-in cooler and chiller condenser sizes and positions moved to service yard
04	23.04.24	DD - Dimensions added

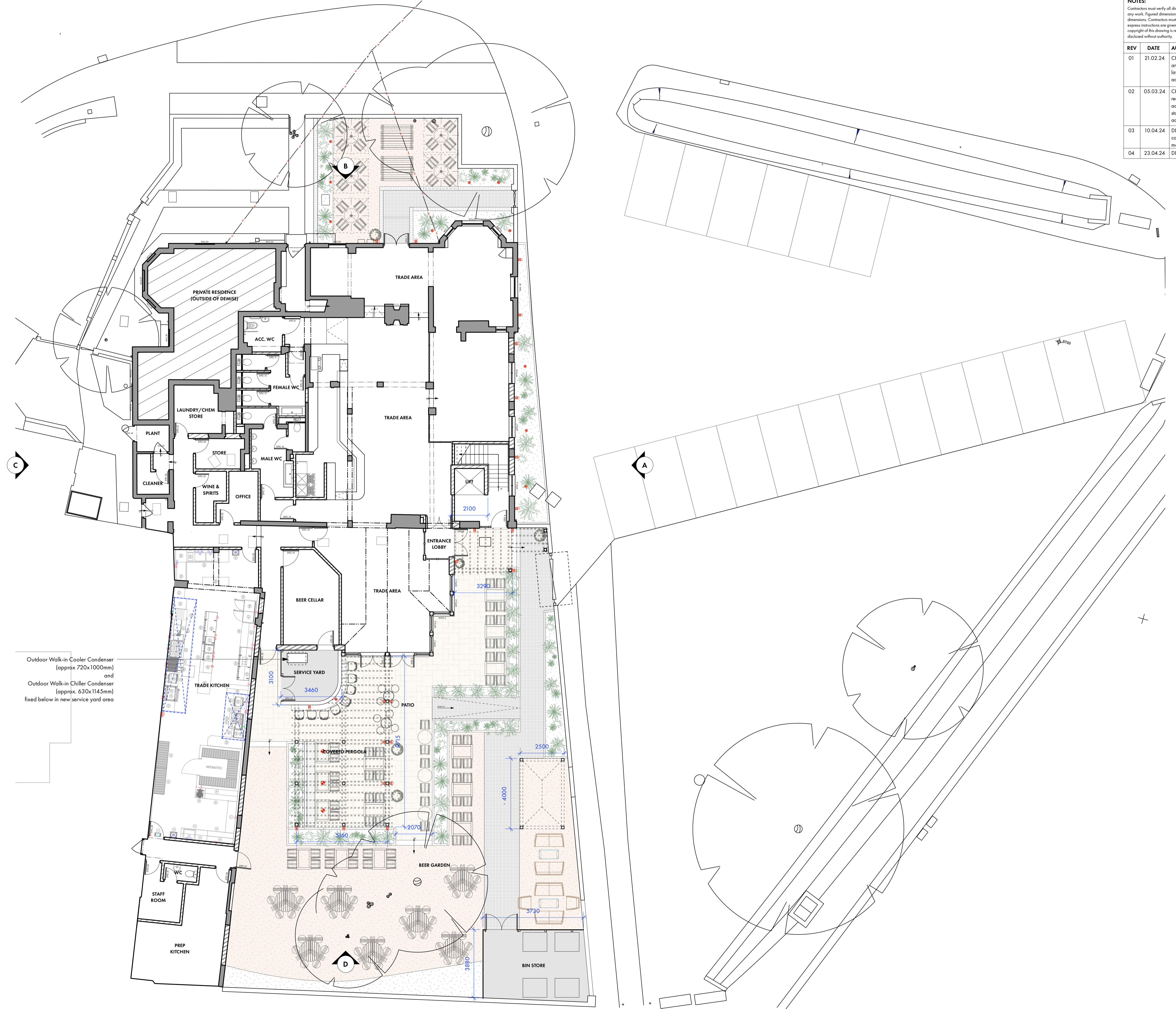

Outdoor Walk-in Cooler Condenser (approx. 720x1000mm) and Outdoor Walk-in Chiller Condenser (approx. 630x1145mm) fixed below in new service yard area

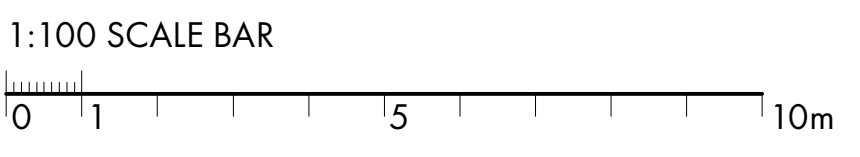

SAMPSON ARCHITECTS
+
ASSOCIATES INTERIOR DESIGNERS
Unit CC413, Workspace Cocea Studios, Drummond Road, London SE16 4FA
+44(0)20 7394 8850 | sampsonassociates.co.uk | hello@sampsonassociates.co.uk

Client	PEARMAIN PUBS	Drawn By	CH
Site	PARROT INN, SHALFORD	Scale	1:100
Title	PROPOSED GF PLAN	Issued	JAN 2024
		Level	PLANNING