

Existing Elevations  
1:100

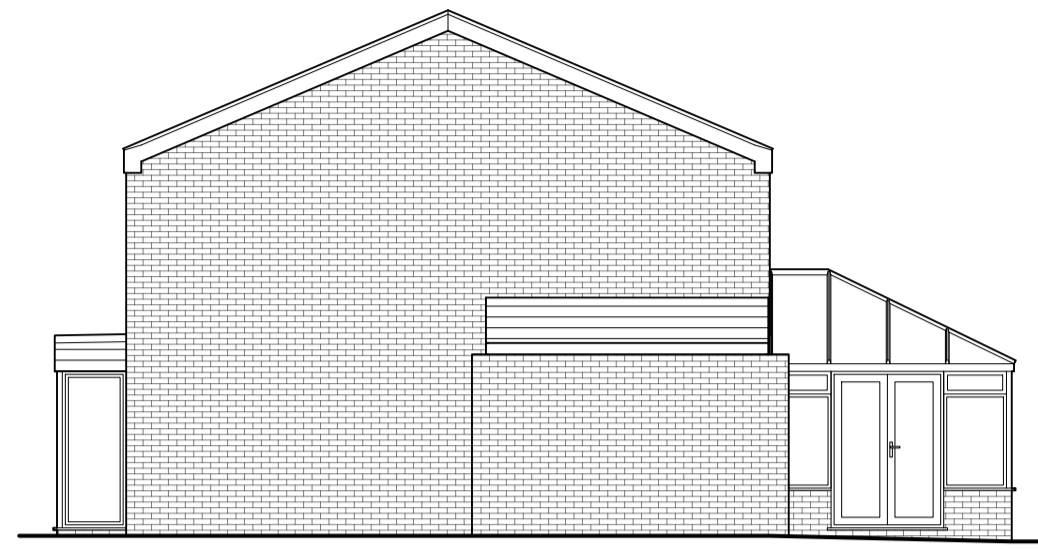

Side



Rear

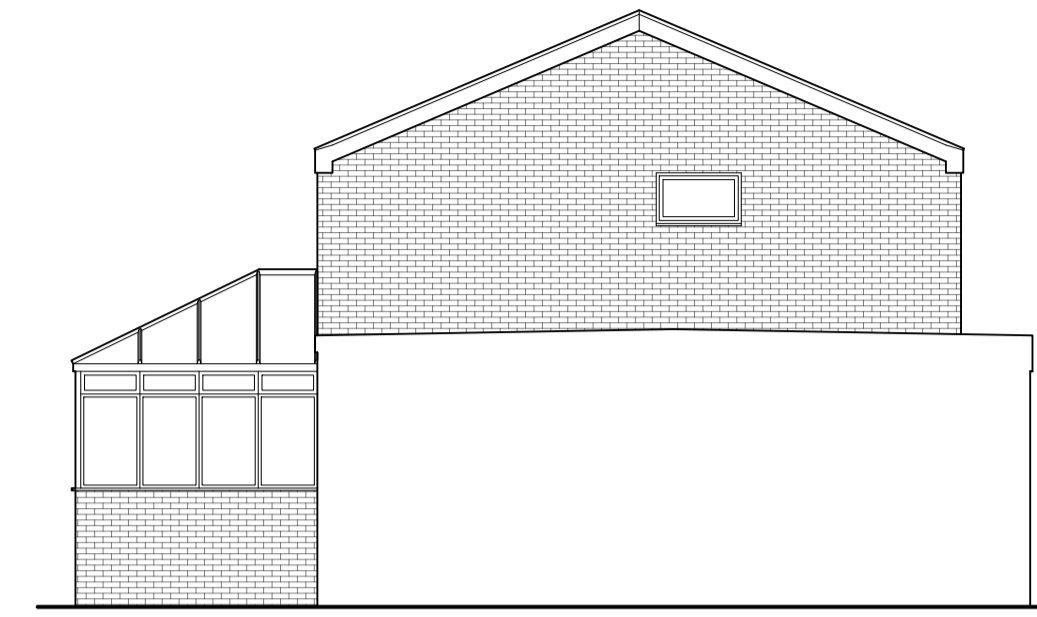

Side

Proposed Elevations  
1:100

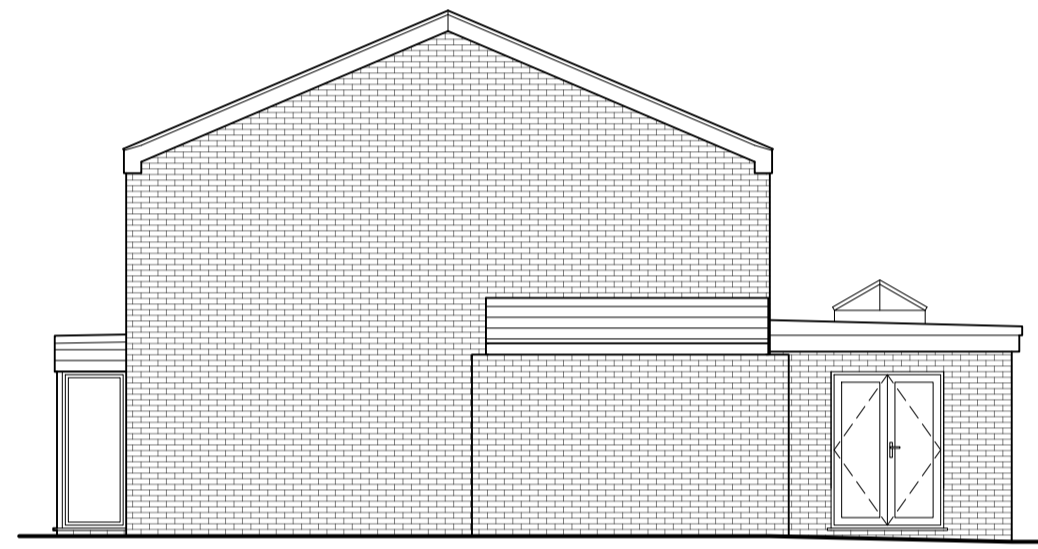

Side



Rear

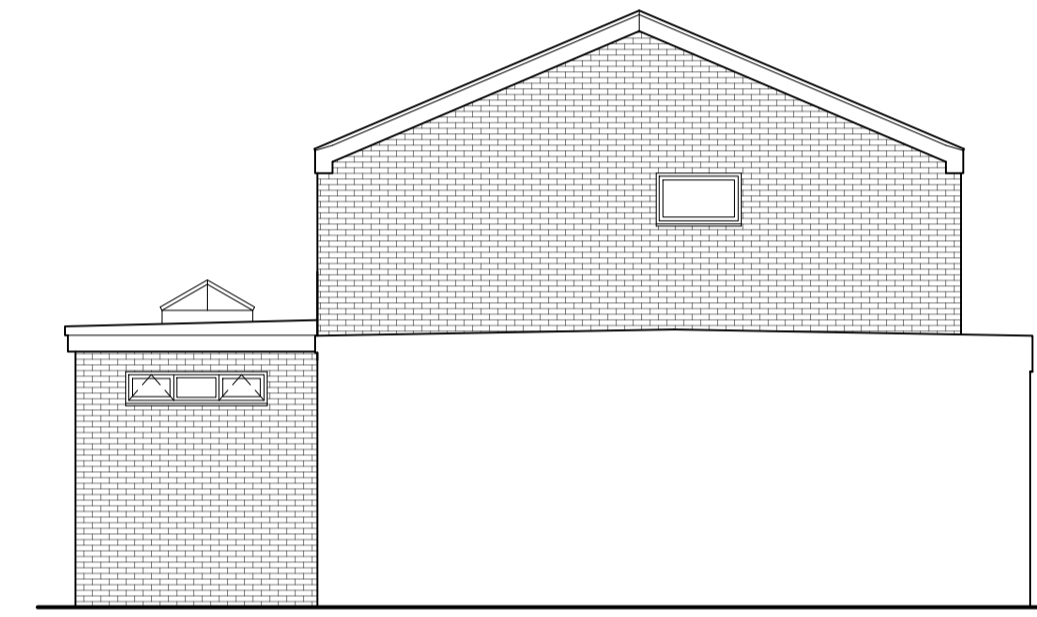

Side

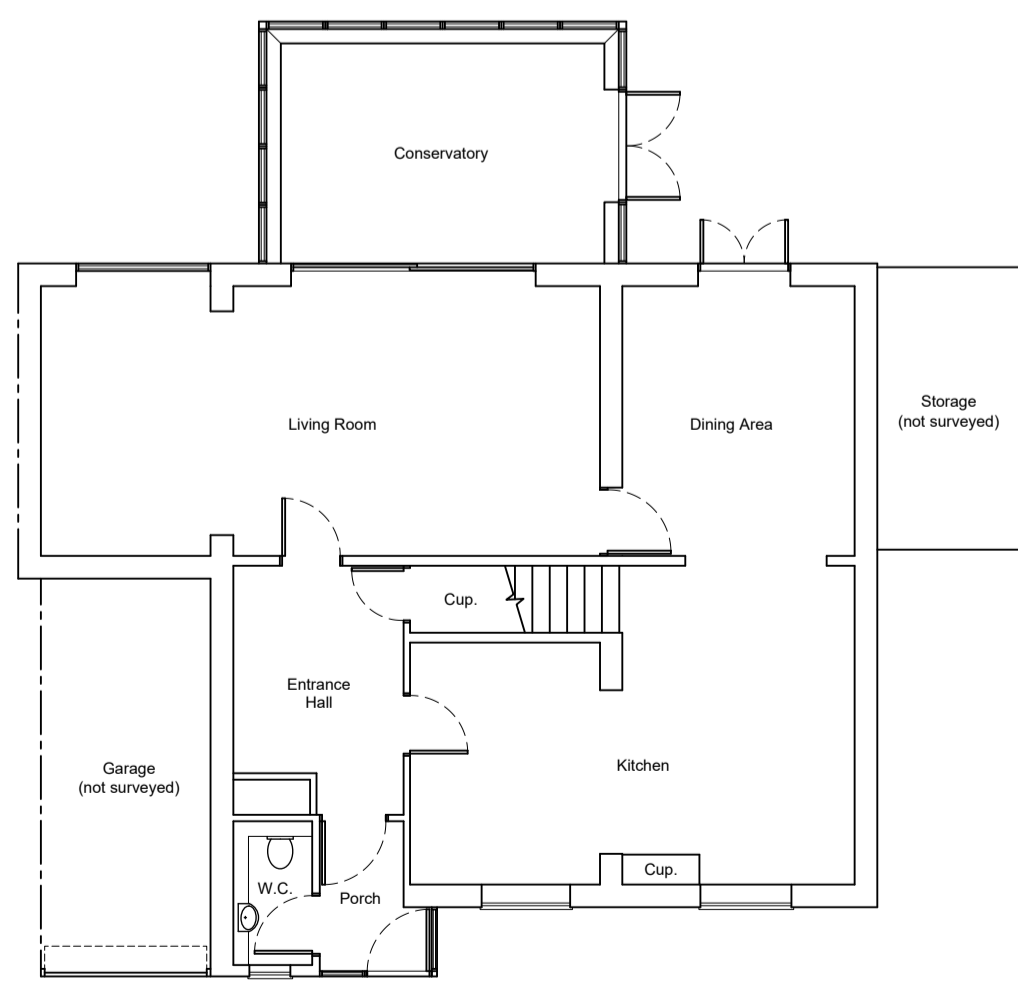

Existing Ground Floor Plan  
1:100

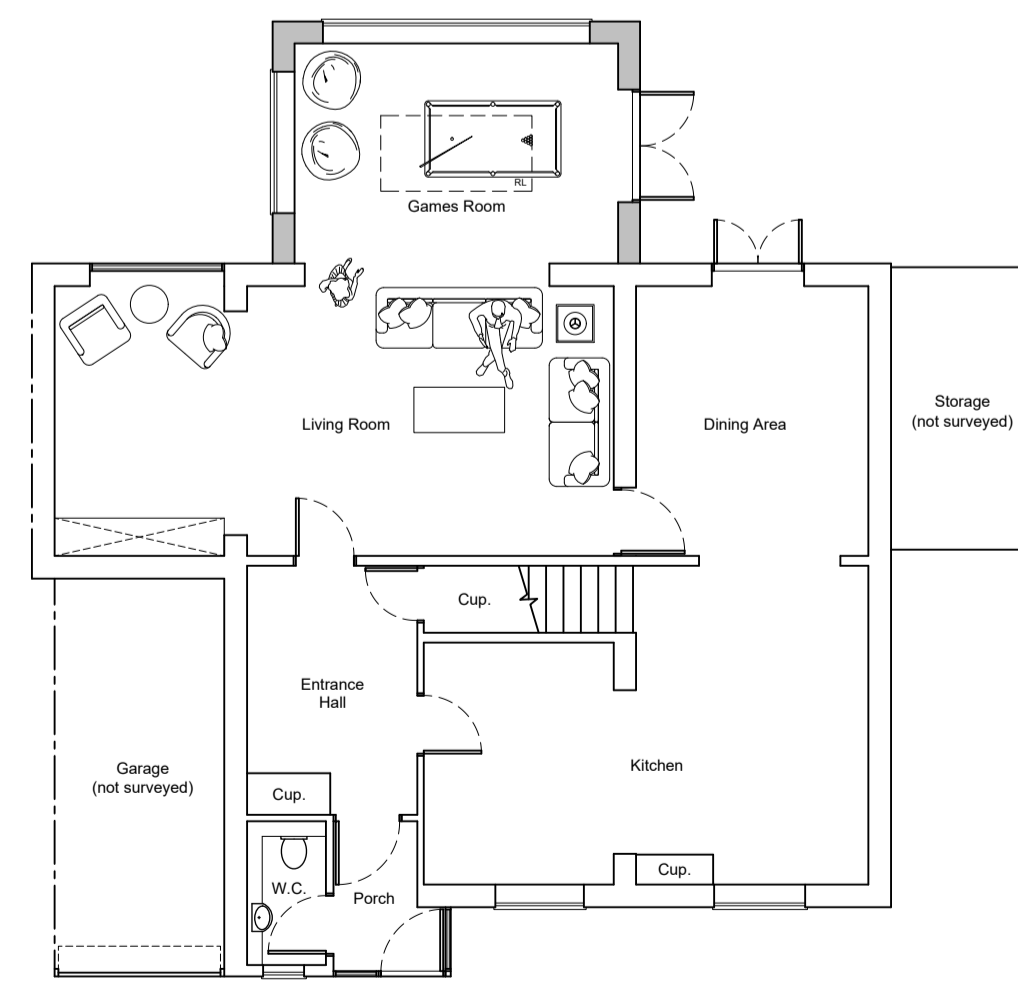

Proposed Ground Floor Plan  
1:100

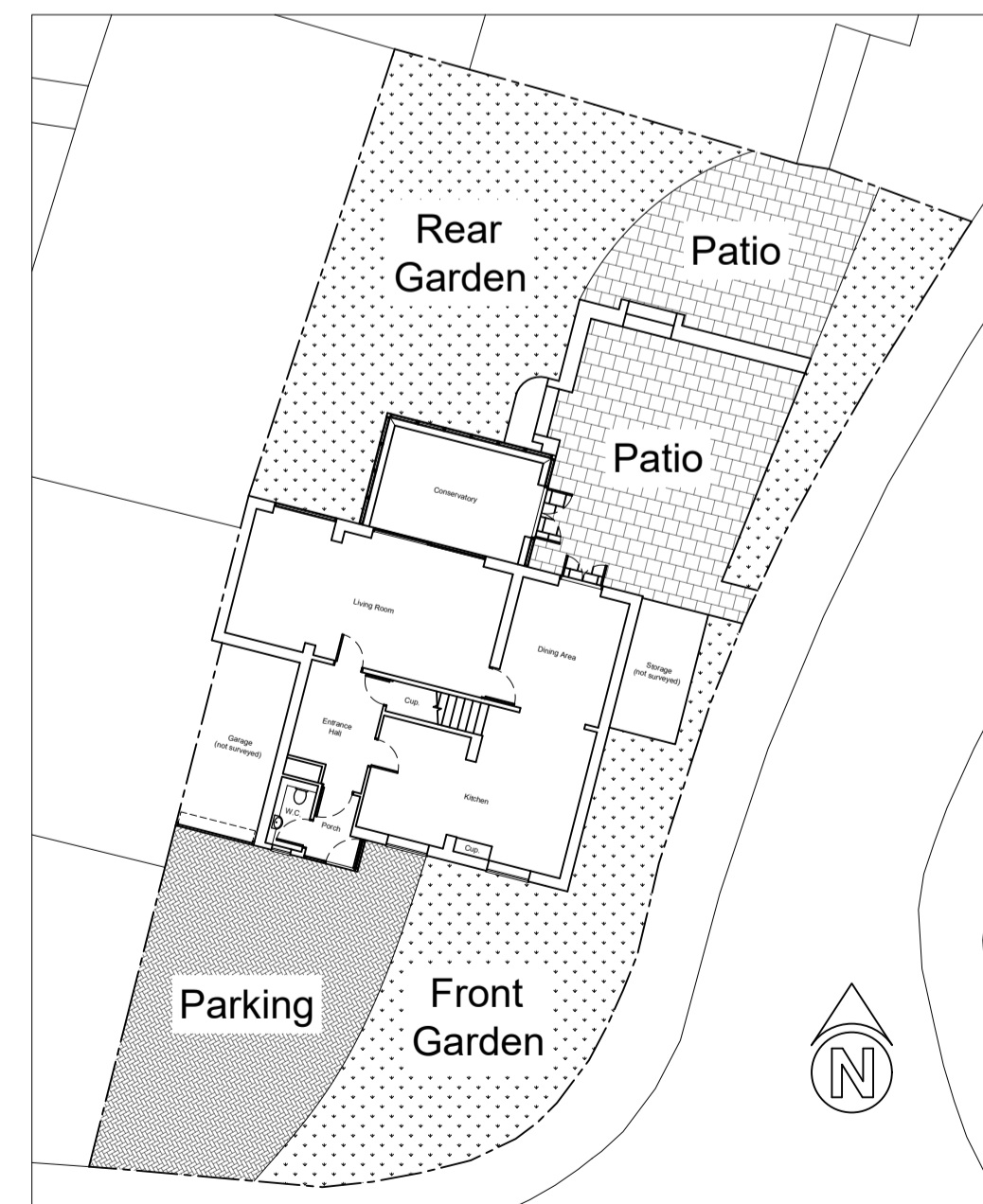

Existing Block Plan  
1:200

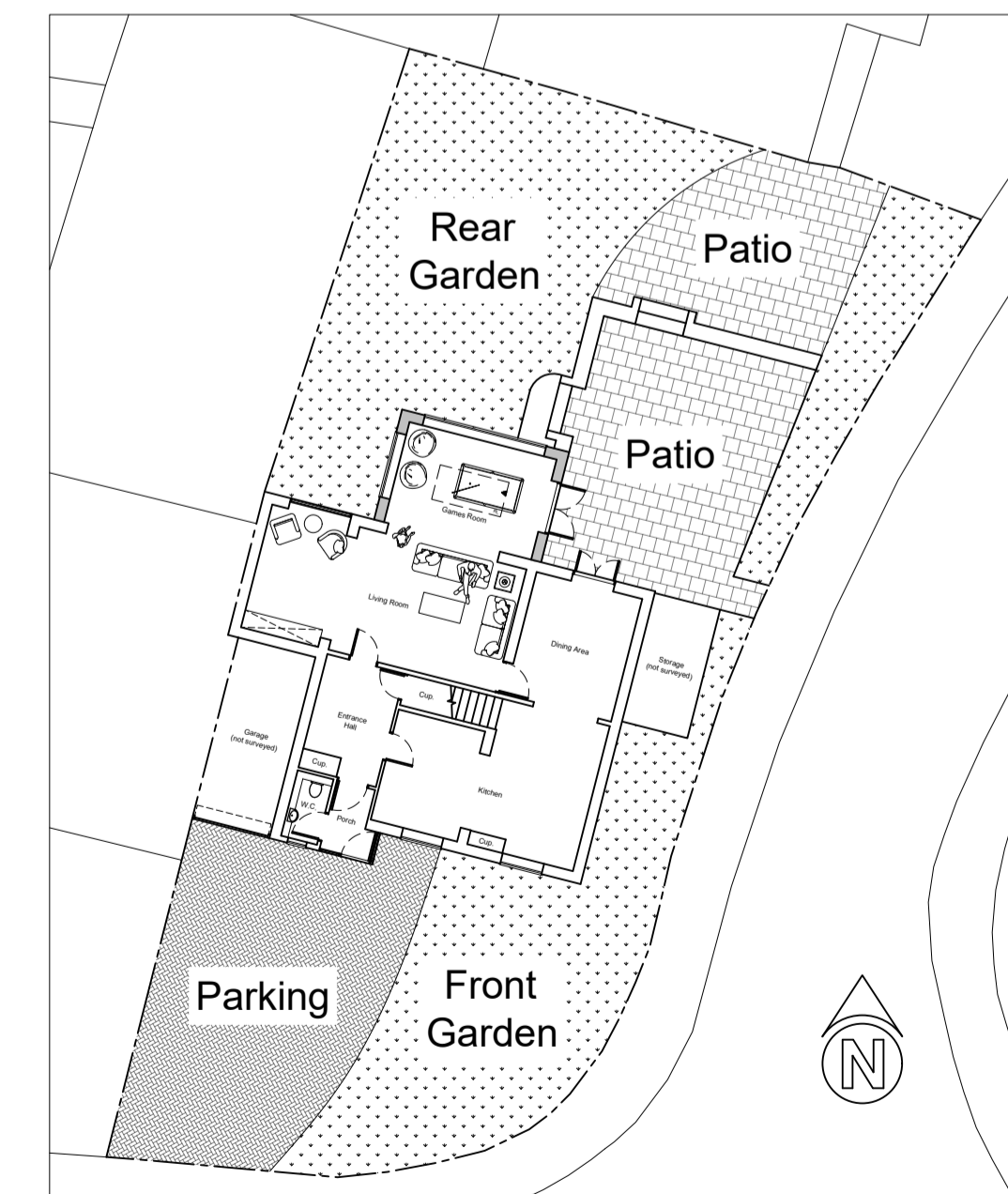

Proposed Block Plan  
1:200

Notes.

Designed by:

**RIPLEY**  
architecture

30 Boxley Road, Chatham, Kent ME5 9LF  
Mobile - 07767 338389  
Web: www.ripleyarch.co.uk

No.	Revision/Issue

Client/Project Name and Address

**Ray & Becky Thomas**  
2 Harvesters Close  
Rainham  
ME8 8PA

Proposal:

Converting the existing conservatory into a habitable single storey rear extension.

Drawn by: M.Ripley	Drawing Number: 002RB/P
Date: 15/04/2024	Sheet:
Scale: 1:100, 1:200 @ A1	