

Key Plan  
1:1000 @ A1

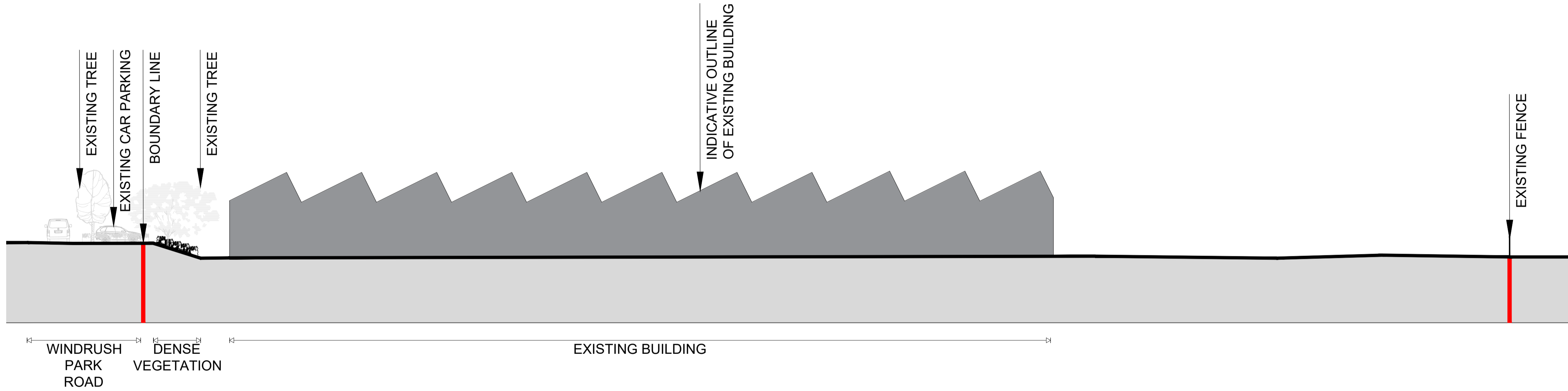

01 Existing Site Section A'A through the site  
1:250 @ A1 / 1:500 @ A3

Disclaimer:  
Subject to survey.

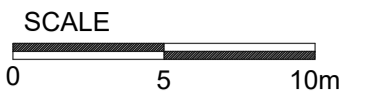

Notes:  
Red line on section indicates relevant Planning boundary

A	Planning Issue	11.03.2024	SK	HA
Rev:	Notes:	Date:	Dwn:	Iss:

Suitability Code:  
**PLANNING**

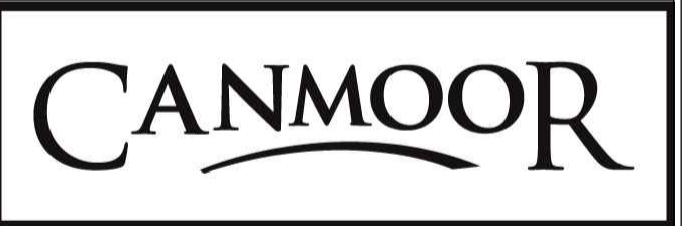

**hale**  
ARCHITECTURE  
22c Leathermarket Street, London, SE1 3HP

Project:  
Windrush, Witney  
Plot B

Drawing Title:  
Existing Site Section

Project No: 23052	Scale @ A1/A3 1:250/1:500	Revision: A
----------------------	------------------------------	----------------

Drawing No:  
**PL-1020**