

Disclaimer:  
Subject to survey.

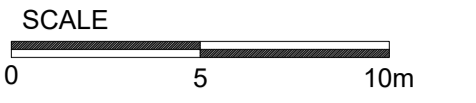

Notes:

- MATERIALS KEY:**
- 01 - Wall Cladding: Horizontal profiled built up steel cladding, colour light grey
  - 02 - Wall Cladding: Horizontal profiled built up steel cladding, colour dark grey
  - 03 - Roof Cladding: Profile built up cladding, colour grey
  - 04 - Level loading doors, colour dark grey
  - 05 - Metal escape and personnel doors, colour to match adjacent cladding
  - 06 - Framed Entrance Door and Window System, colour dark grey
  - 07 - Steel framed, glazed canopy, colour dark grey
  - 08 - Look-a-like Ceramic Fritted glazing panels
  - 09 - Unit number  
3mm Aluminium with silver finish
  - 10 - Bollards
  - 11 - Fin/ jamb flashing, colour dark grey
  - 12 - Metal Spandrel Panel to match frame finish

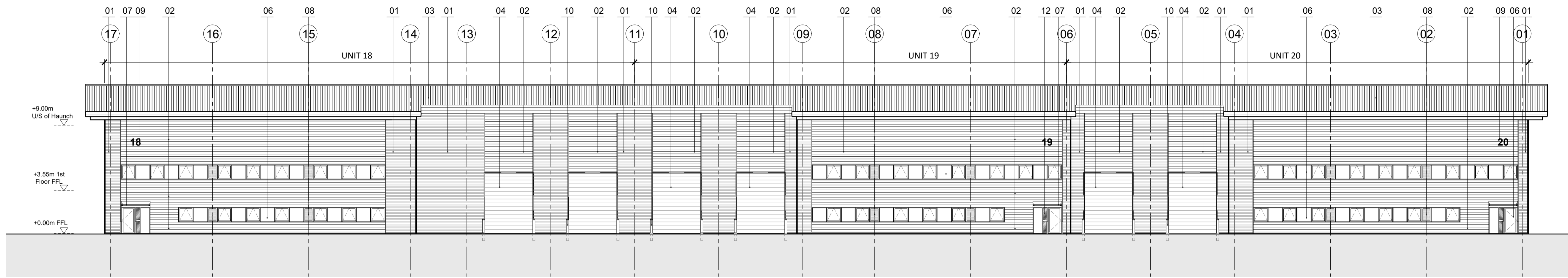

**01 Units 18 to 20 - North Elevation**  
1:200 @ A1 / 1:400 @ A3

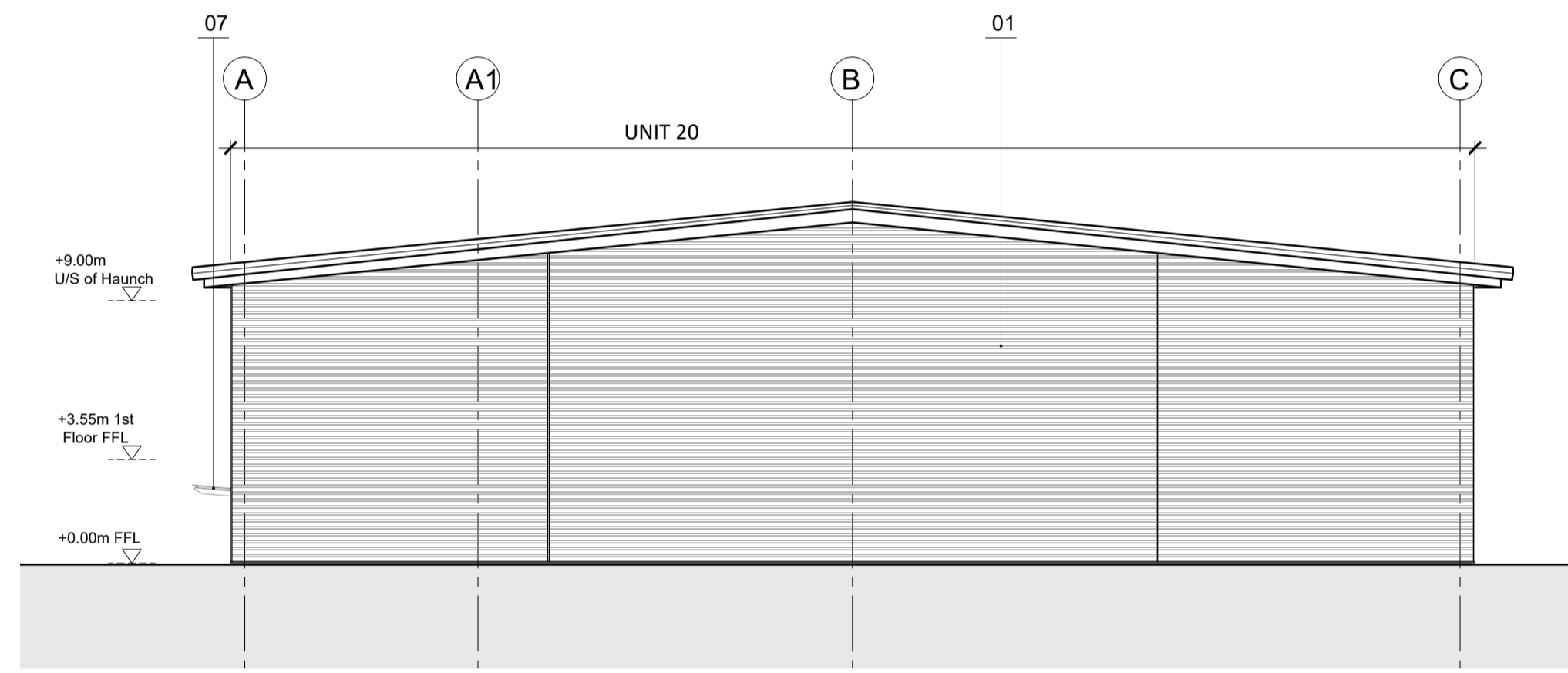

**02 Units 18 to 20 - West Elevation**  
1:200 @ A1 / 1:400 @ A3

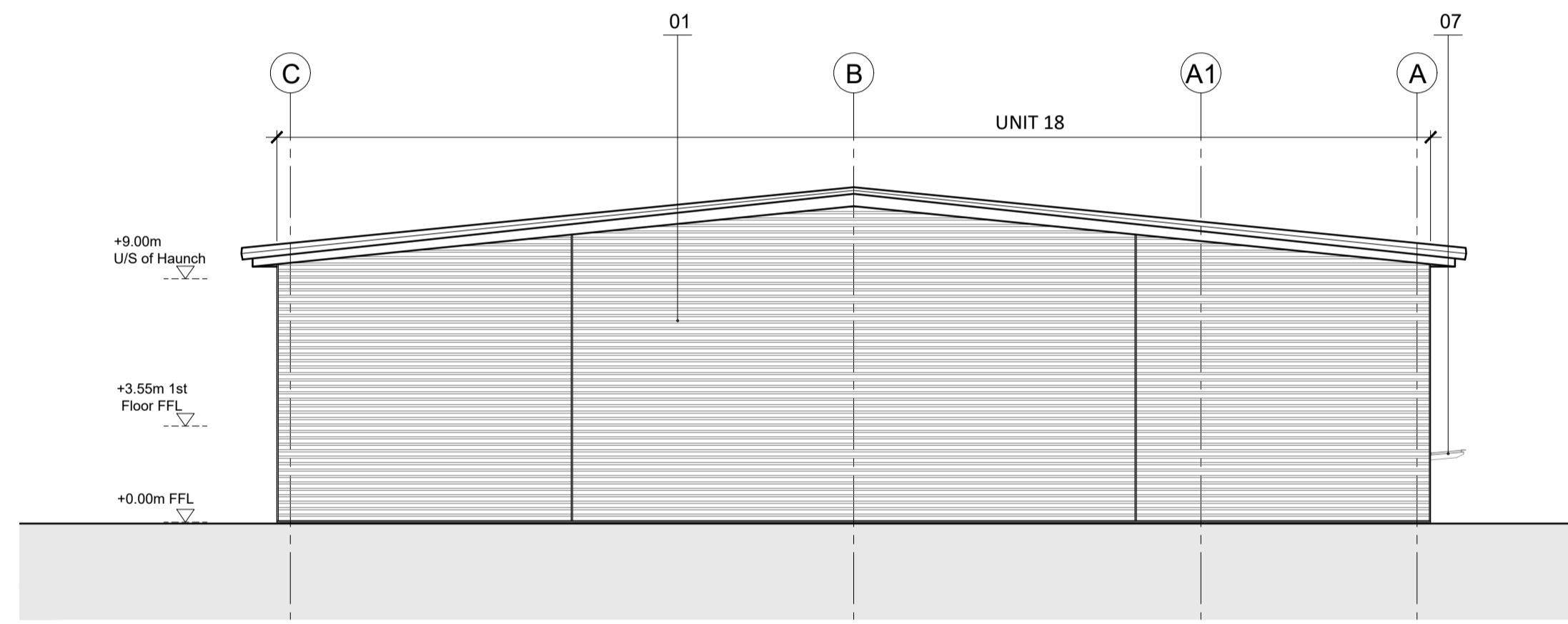

**03 Units 18 to 20 - East Elevation**  
1:200 @ A1 / 1:400 @ A3

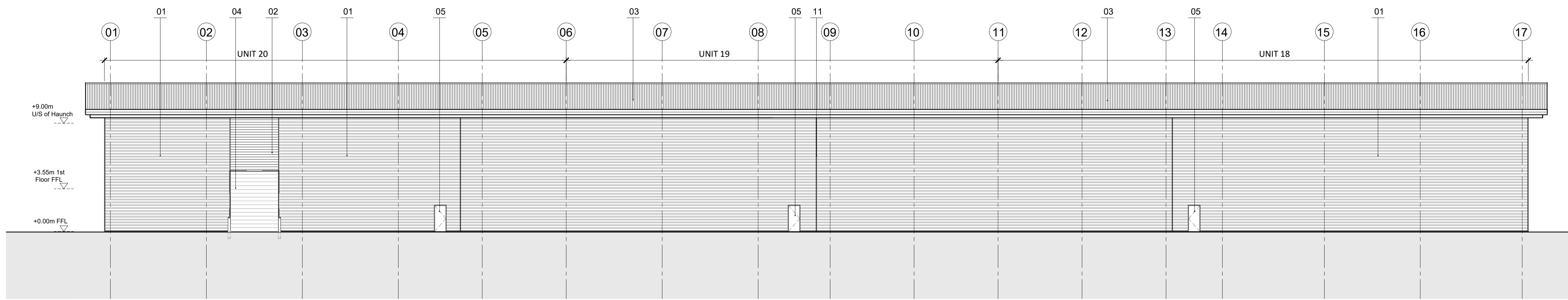

**04 Units 18 to 20 - South Elevation**  
1:200 @ A1 / 1:400 @ A3

|                   |                |            |      |      |
|-------------------|----------------|------------|------|------|
| A                 | Planning Issue | 11.03.2024 | SK   | HA   |
| Rev:              | Notes:         | Date:      | Dwn: | Iss: |
| Suitability Code: |                |            |      |      |
| PLANNING          |                |            |      |      |

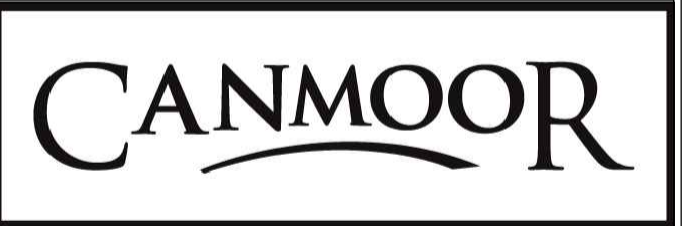

**hale**  
ARCHITECTURE  
22c Leathermarket Street, London, SE1 3HP

Project:  
Windrush, Witney  
Plot B

Drawing Title:  
Units 18 to 20  
Proposed Elevations

|                        |                              |                |
|------------------------|------------------------------|----------------|
| Project No:<br>23052   | Scale @ A1/A3<br>1:200/1:400 | Revision:<br>A |
| Drawing No:<br>PL-1203 |                              |                |