

01 Reference Plan
NTS

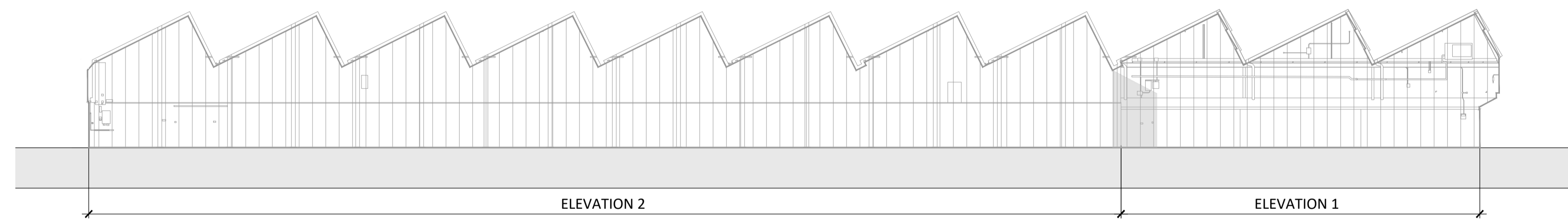

02 Proposed Elevations 1 & 2 - post demolition
1:200 @ A1 / 1:400 @ A3

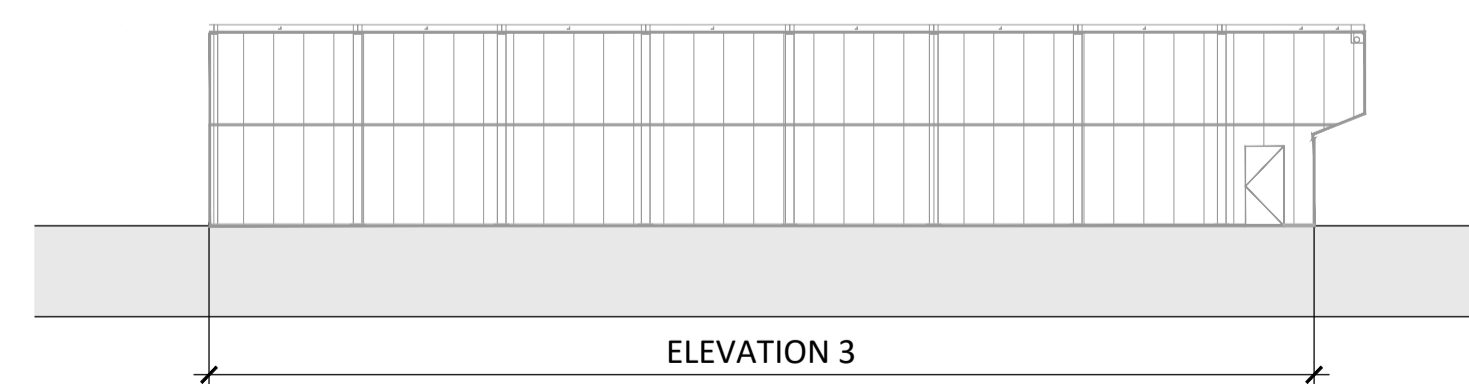

03 Proposed Elevation 3 - post demolition
1:200 @ A1 / 1:400 @ A3

Disclaimer:
Subject to survey.

SCALE
0 5 10m

- Notes:
- Planning red line
 - Extent of new structure and facade to exposed existing internal wall
 - Wall Cladding: Horizontal profiled built up steel cladding, colour light grey

A Planning Issue 11.03.2024 SK HA

Rev: Notes: Date: Dwn: Iss:

Suitability Code:

PLANNING

CANMOOR

hale
ARCHITECTURE

22c Leathermarket Street, London, SE1 3HP

Project:
Windrush, Witney
Plot B

Drawing Title:
Proposed Elevations
post demolition

Project No: 23052 Scale @ A1/A3: 1:200/1:400 Revision: A

Drawing No:
PL-1012