

GENERAL NOTES:

EXISTING GROSS EXTERNAL AREA GROUND FLOOR (GEA): = 62.2m²

PROPOSED MATERIALS:

ROOFING: MAIN ROOF - NATURAL BLUE SLATE ROOFING TILES.
SINGLE STOREY REAR ROOF - PLAIN CLAY ROOFING TILES.

WALLS: COTSWOLD STONE WITH STONE QUOINS.

DOOR & WINDOWS: DOORS AND WINDOWS ARE TIMBER FRAMED WITH DOUBLE GLAZED UNITS, PAINTED FINISH, COLOUR: BROWN.

GUTTERING & RWP: GUTTERS HALF ROUND UPVC, COMPLETE WITH OUTLETS, STOP ENDS & FIXING BRACKETS. RAIN WATER PIPES ARE ROUND UPVC. COLOUR: BLACK.

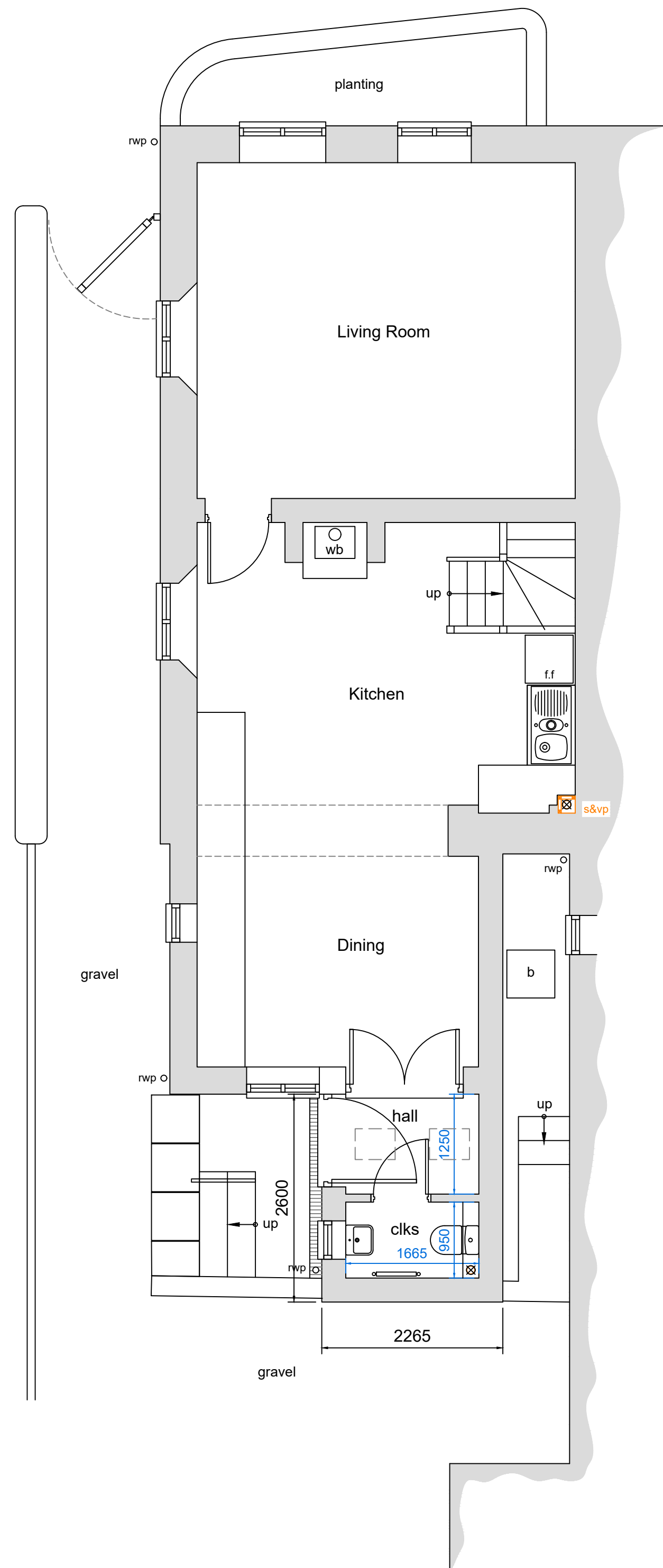

GROUND FLOOR PLAN (1:50)

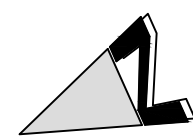

SOUTH EAST ELEVATION (1:50)

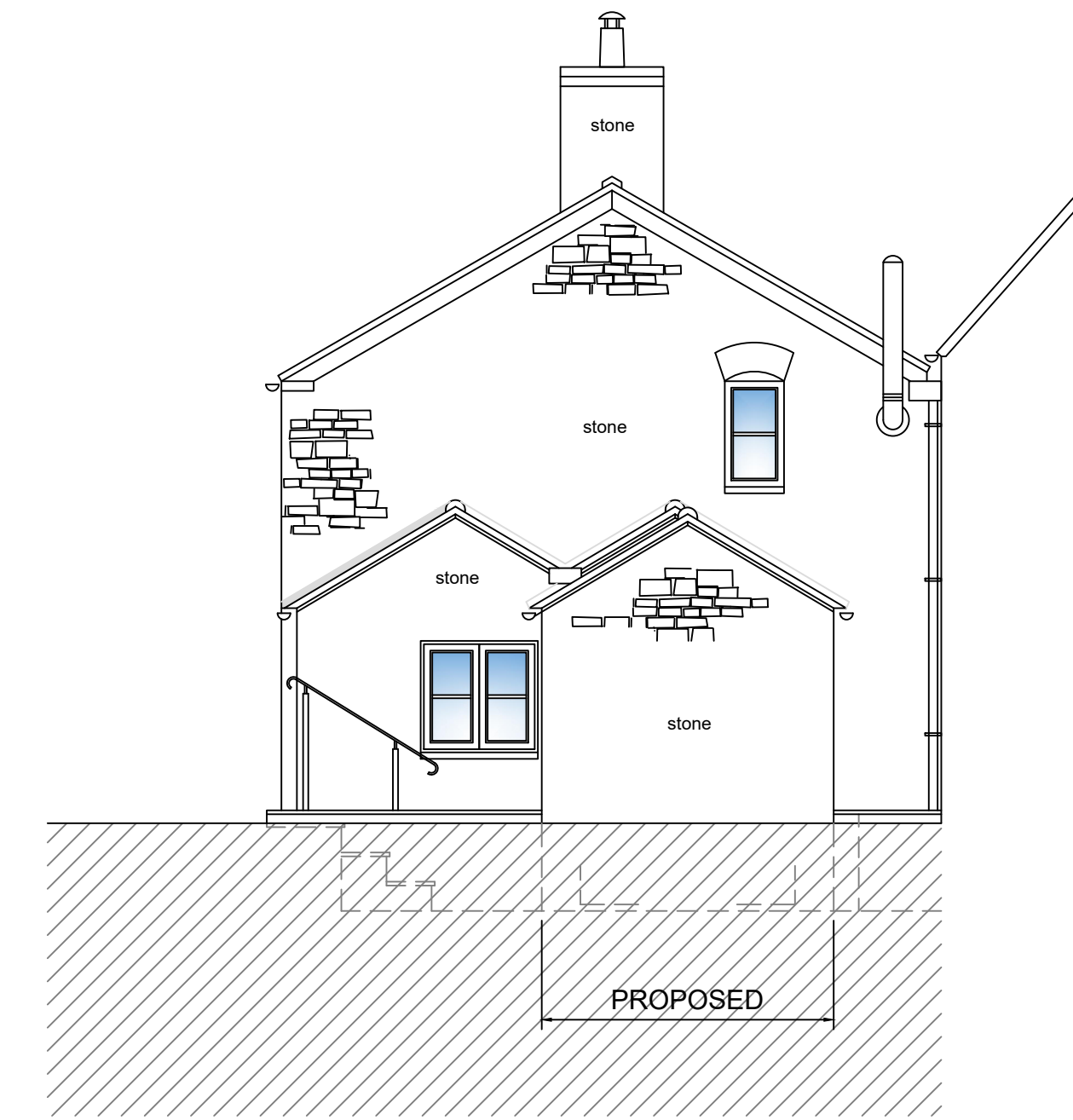
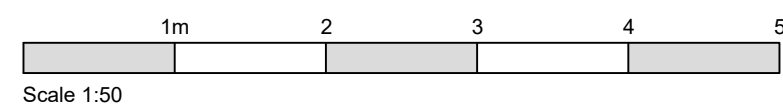

NORTH WEST ELEVATION (1:50)

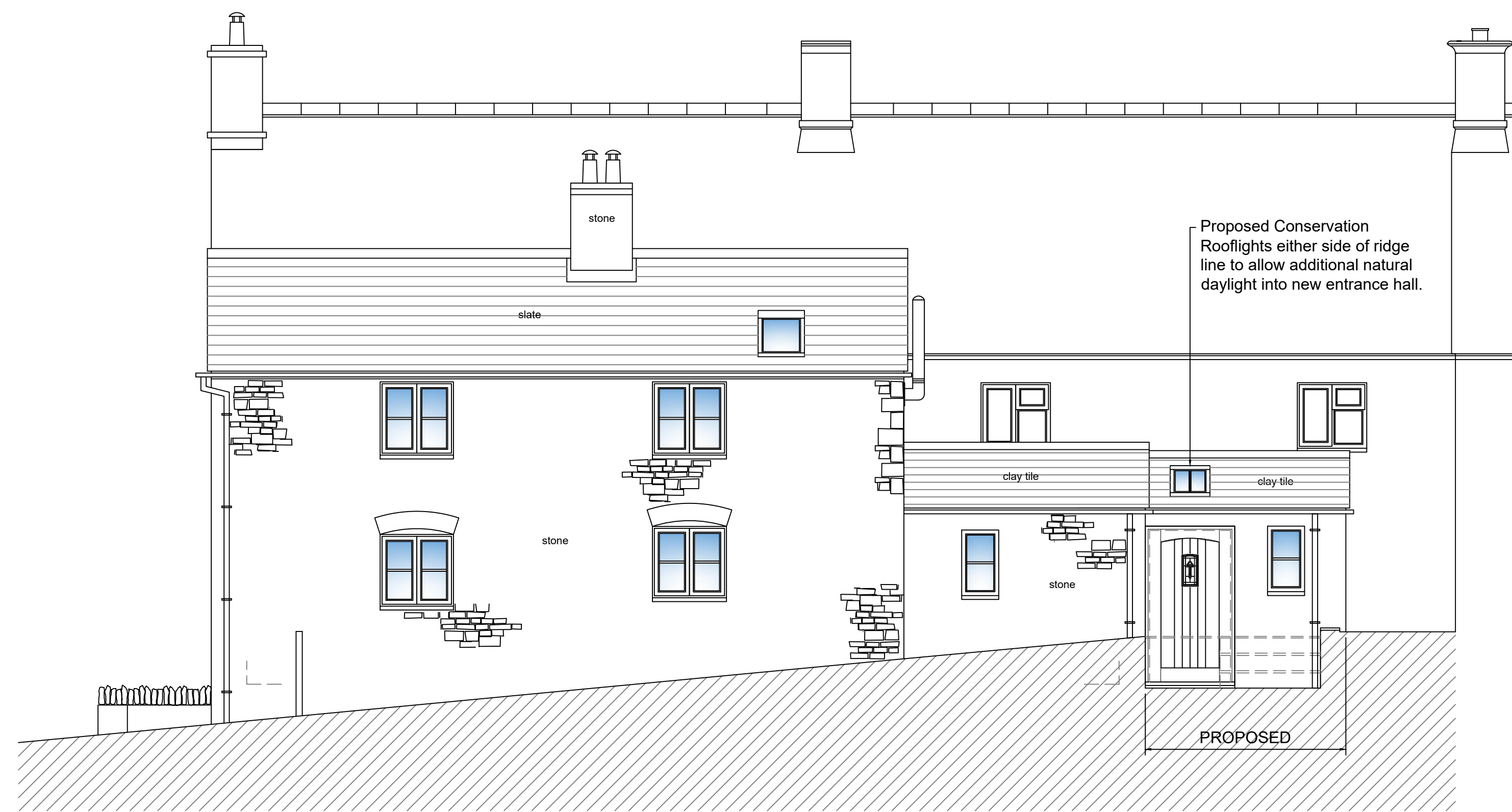

NORTH EAST ELEVATION (1:50)

Proposed 2 Bedroom Dwelling:
 GIA Ground Floor = 53.9m²
 GIA First Floor = 38.3m²
 Total GIA = 92.2m²
 (992 sq ft)

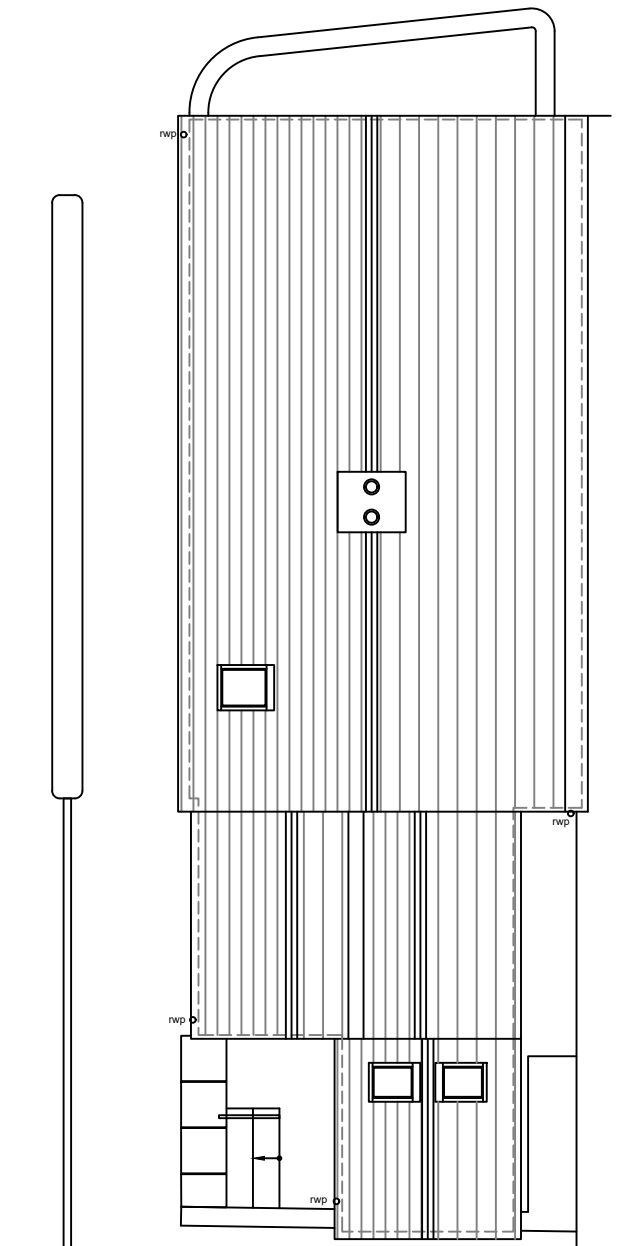

ROOF PLAN (1:100)

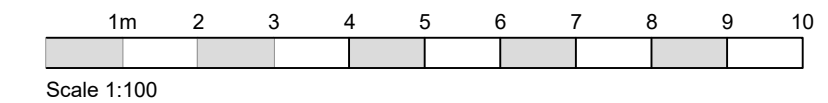

Revision	Description	Drawn	Date	Checked	Approved
A					
B					

Revisions
 0 This drawing may have been reduced original scale - 100mm

This drawing is the copyright of Guiding Light Architecture Ltd in accordance with Section 16 of the Copyright Designs & Patents Act 1988, and cannot be reproduced in part or whole without prior written consent and is not available for third party use.

Project MRS A. CRAVEN
 CHASE COTTAGE, COOKS LANE, SALFORD
 CHIPPING NORTON, OXON, OX7 5FF
 Title PROPOSED SINGLE STOREY EXTENSION
 PROPOSED GROUND FLOOR PLAN,
 ROOF PLAN & ELEVATIONS.

Scale	Drawn	DMM	Checked	-	Approved	-
1:50, 100 @ A1	Date	28/03/2024	Date	-	Date	-
CAD Ref						



GUIDING LIGHT ARCHITECTURE LTD
 17 Fosseyway Drive, Moreton in Marsh, Gloucestershire, GL56 0DU
 TEL: 07805 292415 EMAIL: info@guidinglightarchitecture.co.uk
 www.guidinglightarchitecture.co.uk

Project number	Drawing number	Revision
2403-153	2403-153-04	-

PLANNING ISSUE