

GENERAL NOTES:

EXISTING GROSS EXTERNAL AREA GROUND FLOOR (GEA): = 62.2m²

EXISTING MATERIALS:

ROOFING: MAIN ROOF - NATURAL BLUE SLATE ROOFING TILES.
SINGLE STOREY REAR ROOF - PLAIN CLAY ROOFING TILES.

WALLS: COTSWOLD STONE WITH STONE QUOINS.

DOOR & WINDOWS: DOORS AND WINDOWS ARE TIMBER FRAMED WITH DOUBLE GLAZED UNITS, PAINTED FINISH, COLOUR: BROWN.

GUTTERING & RWP: GUTTERS HALF ROUND UPVC, COMPLETE WITH OUTLETS, STOP ENDS & FIXING BRACKETS. RAIN WATER PIPES ARE ROUND UPVC. COLOUR: BLACK.

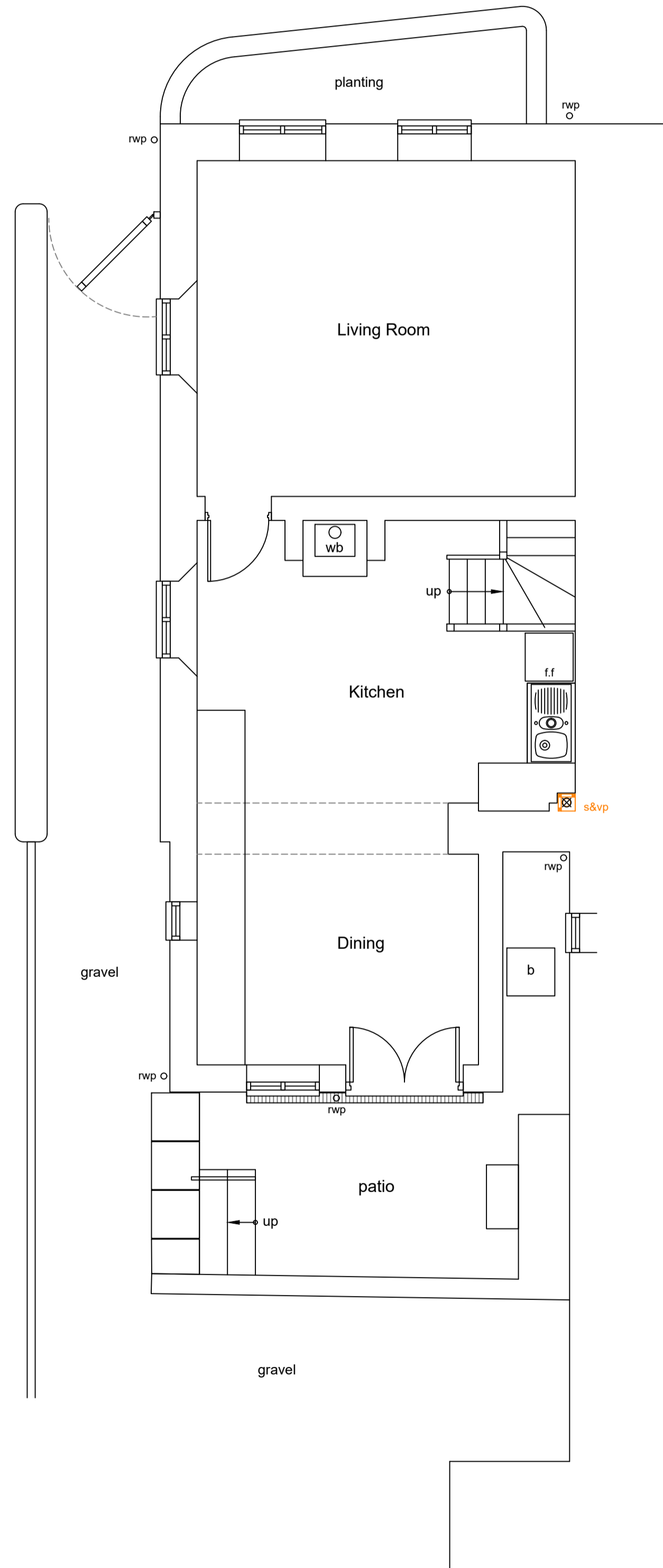

GROUND FLOOR PLAN (1:50)

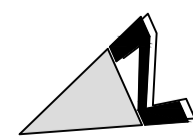

SOUTH EAST ELEVATION (1:50)

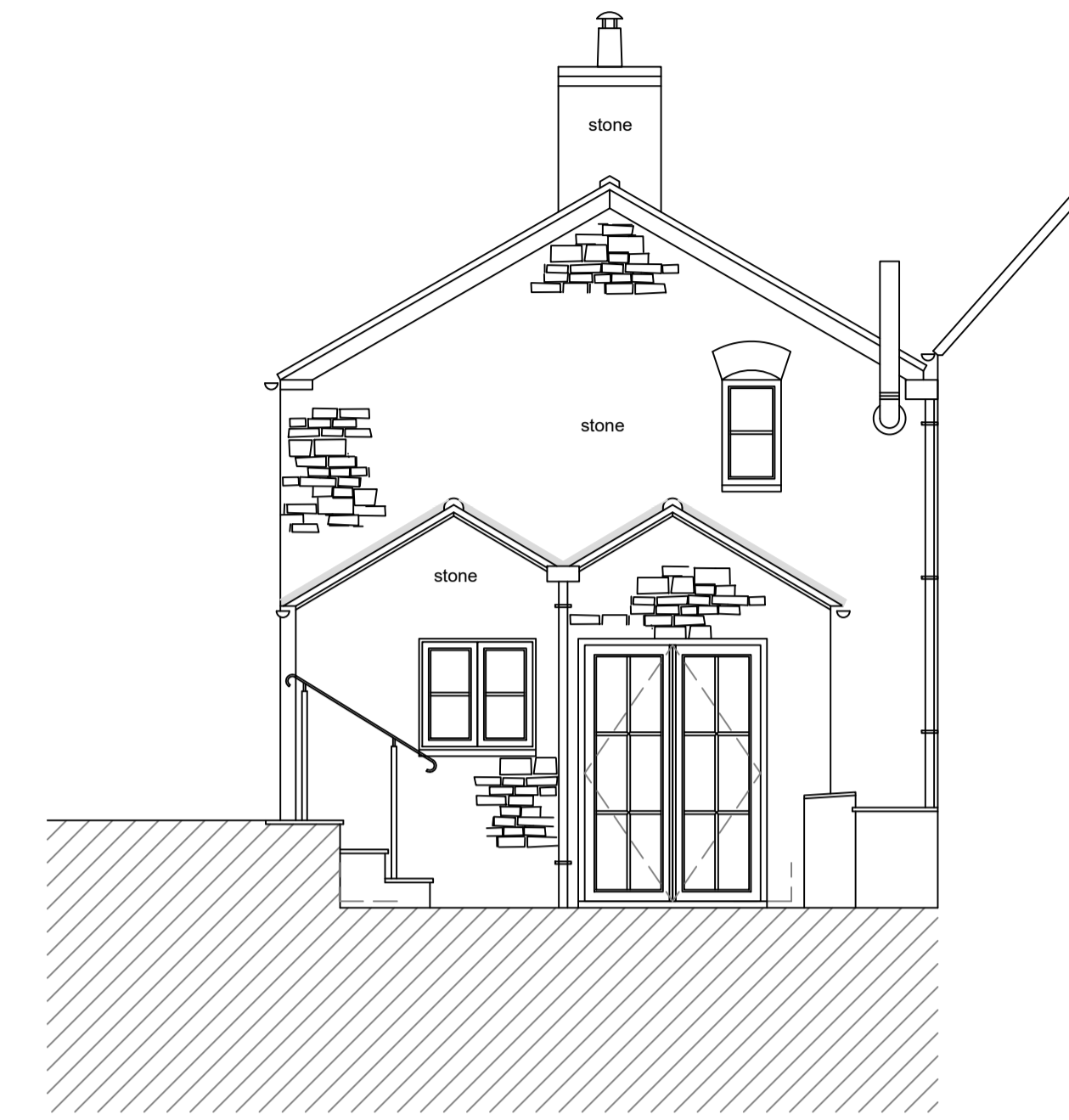
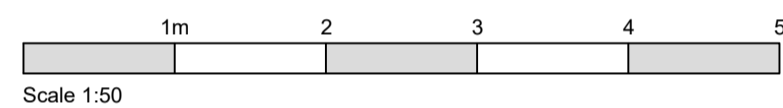

NORTH WEST ELEVATION (1:50)



NORTH EAST ELEVATION (1:50)

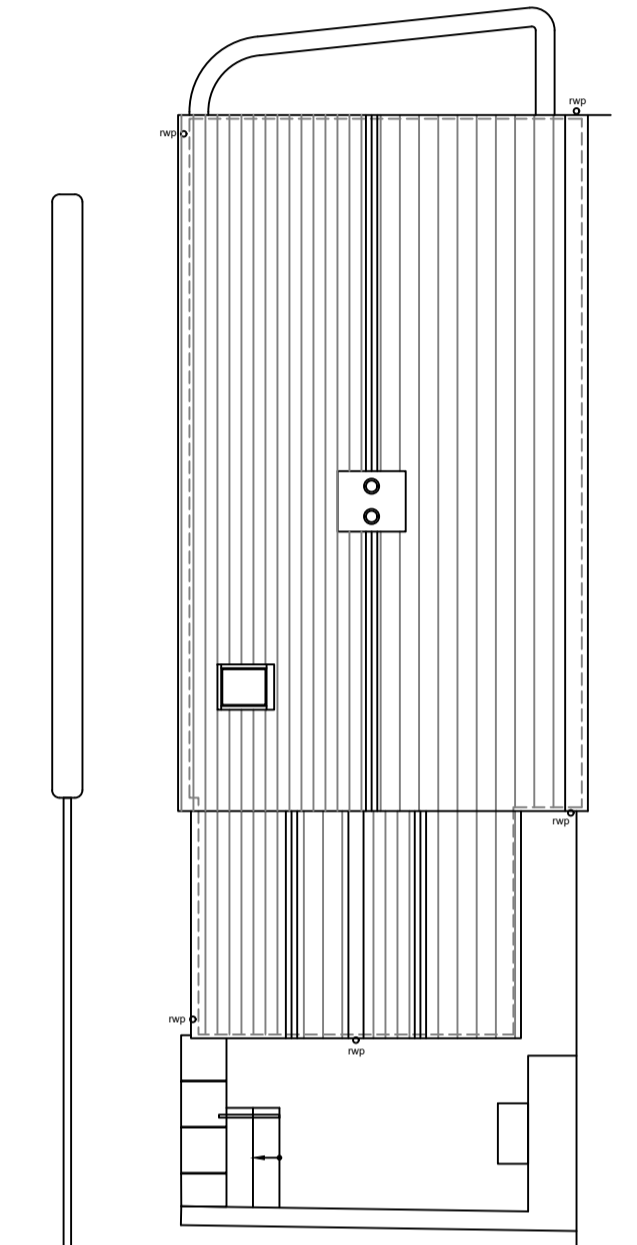

ROOF PLAN (1:100)



Existing 2 Bedroom Dwelling:

GIA Ground Floor = 49.7m²
GIA First Floor = 38.3m²
Total GIA = 88m²
(947 sq ft)

Revision	Description	Drawn	Date	Checked	Approved
B	-				
A	-				

Revisions
0
This drawing may have been reduced original scale - 100mm

This drawing is the copyright of Guiding Light Architecture Ltd in accordance with Section 16 of the Copyright Designs & Patents Act 1988, and cannot be reproduced in part or whole without prior written consent and is not available for third party use.

Project MRS A. CRAVEN
CHASE COTTAGE, COOKS LANE, SALFORD
CHIPPING NORTON, OXON, OX7 5FF
Title PROPOSED SINGLE STOREY EXTENSION
EXISTING GROUND FLOOR PLAN,
ROOF PLAN & ELEVATIONS.

Scale	Drawn	Checked	Approved
1:50, 100 @ A1	DMM	-	-
Date	22/03/2024	Date	-
CAD Ref	-		



GUIDING LIGHT ARCHITECTURE LTD
17 Fosseyway Drive, Moreton in Marsh, Gloucestershire, GL56 0DU
TEL: 07805 292415 EMAIL: info@guidinglightarchitecture.co.uk
www.guidinglightarchitecture.co.uk © Copyright

Project number	Drawing number	Revision
2403-153	2403-153-02	-

PLANNING ISSUE